THE ATLANTA CONSTITUTION

BY W. A. HEMPHILL & CO.] ATLANTA, GEORGIA, WEDNESDAY, MAY 20, 1874. VOLUME LVI NUMBER 228

PRICE FIVE CENTS.

Constitution and Sun.

ATLANTA BUSINESS DIRECTORY.

Candy and Cracker Manufacturer.
G. W. JACK, WHITEHALL STREET.

Wholesale Hardware.
McNAUGHT & DUDGTONIAN, WHITEHALL ST.

Produce and Commission Merchant.
A. J. CRAIGIE, No. 28 DECATUR STREET.
Wholesale dealer in Eggs, Poultry and Butter.

Commission Merchants and Grocers.
McDANIEL & GILLESPIE, 47 WHITEHALL ST.

Manufacturer of Burial Cases.
M. CANGIALOSI, NO. 9 IVY STREET.

Business University.
B. F. MOORE, PRESIDENT, cor. BROAD and ALA

Liquors. Champagne Cider, &c.
T. F. CRALY, 12 ALABAMA ST., Near the Depot

Stoves and House-Furnishing Goods.
F. M. RICHARDSON, 32 WHITEHALL STREET.

Clothing.
W. B. LOWE & CO., WHITEHALL STREET.

Merchant Tailoring.
DYERMAN, No. 4 Peachtree st., imported goods only.

Family Groceries.
C. B. REMBERT, 96 WHITEHALL STREET.

Meat Market and Dairy.
H. C. SAW, Kin. 108 WHITEHALL STREET.

Jeweler and Agent for Arundel Spectacles
RR LAWSON, Whitehall Street.

Fire, Life and Marine Insurance.
WALKER & BOYD, NO. 3 Wall St., in Kimball House.

Photographs.
SMITH & MOSES, 32 WHITEHALL STREET.

Millinery and Fancy Goods.
W. G. KNOX, NO. 30 WHITEHALL STREET.

Dry Goods and Carpets.
CHAMBERLAIN, JOHNSON & CO., 66 and 68 Whitehall street.

Oils and Fine Groceries.
JNO. T. HAGAN & CO., 114 WHITEHALL STREET.

Carriage Manufactory.
J. J. FORD, CORNER PRYOR and LINE STREETS.

Dye House.
JAMES LOCHREY Hunter Street.

Restaurant.
THOMPSON'S JAMES ON K BLOCK.

ATLANTA, MAY 20, 1874.

From Yesterday's Evening Edition.

GENERAL STATE NEWS.

GRIFFIN.

The colored people of Griffin are about to form a military company 85 strong.——Sneak thieves are making spring chickens, fat pigs, and other delicacies very scarce, and a crusade against them is being organized.——Butts Superior Court commenced its spring session on Monday. There is a murder trial on hand which promises to occupy the week.——The Spalding Grays met Friday night and completed their organization by electing an additional Lieutenant, Color Sergeant and Surgeon.—*News.*

DARIEN.

Local dots scarce.——Twelve inches of rain have fallen in Darien by actual measurement.——A railroad from Darien to Walthowville is being again agitated.——Darien has determined to make an effort to keep her streets clean during the coming summer.—*Timber Gazette.*

LOUISVILLE.

John Coffin Noxare, the wandering Jew, has struck Louisville and been interviewed by the editor of the News and Farmer.——C. B. Kelly, Esq., of Louisville, was admitted to the bar of the Superior Court last week after a creditable examination.——A dramatic exhibition was given in Louisville Tuesday night by the young ladies and gentlemen. The play of "Toodles" was well rendered, and the whole affair a success.—*News and Farmer.*

MILLEDGEVILLE.

The body of a negro child was found about five miles down the river below this place, either in the water or washed ashore. It is supposed to be one of the negro children that was drowned by the capsizing of a boat containing a woman and two children, who were attempting to cross the Oconee in Green county a week or two since. The body was very much decayed.—*Every Saturday.*

DEATH.

Mrs. Isabella Arrington, of Louisville, Ga., died last Thursday morning.

Sensational Preaching.

Sensational preaching is having extreme illustration in Worcester now. The minister, who was recently refused by a Congregational council installation over the society that mee s in Mechanics' Hall, and who was subsequently installed by ceremonies in which the laymen of his flock assumed the usual parts, has adopted a plan for drawing audiences that may be efficutual, but is hardly commendable. The subject of his installation sermon was "Never Skedaddle." In the interval since that date he has preached on several subjects of like character, and last Sunday, after a discourse on "Religious Bugs," he announced his programme of subjects for every Sunday until the end of July. It is an astonishing lot, worth producing as a curiosity of pulpit charlatanism.

May 17—Guzzle and Give!
May 24—Paul's "Shoo Fly!"
May 31—Cremation.
June 7—Republican Locusts.
June 14—Empty Churches and How to Fill Them.
June 21—Main street.
June 28—Pharaoh's Lean Kine.
July 5—The Mad Prophet.
July 12—"Who's Your Hatter?!"
July 19—"Popping the Question?"
July 26—A Tragedy in Four Acts.

The secret of this errant pulpit imposture is discovered in some remarks made by a deacon of this organization at the conference meeting this week. He said "the preaching there reached a class of unbelievers that no other place of religious worship would draw. The preacher put forth subjects beforehand, not as texts, but as baits to draw in his hearers, and having got them there he preached to them the genuine Gospel without reference to the subjects announced beforehand as topics of discourse." It is fortunate that the number of clergymen willing to resort to such devices for the sake of procuring audiences is not large. The sagacity of people who do not discover an incompatibility between such announcements and a genuine gospel needs cultivating.—*Boston Advertiser.*

GEORGE H. METCALF'S DAUGHTERS' MONEY.—Thomas S. Metcalf, of Georgia, who was worth about three millions of dollars before the war, received, under his brother, George Henry Metcalf's will, $40,000 in trust for his brother's daughters, Mary E. Church and Maria H. Metcalf. He invested it in the Mechanics' Bank of Augusta, Ga., of which he was President, and the funds of that bank were given to the Confederate States for Confederate Government securities. His own fortune and the bank were wiped out of existence by the failure of the Confederacy; but he had a claim against the United States for cotton that had been seized belonging to Metcalf & Buttersby, the latter an Englishman, and on that claim $47,242 07 was awarded. This sum was deposited with Duncan, Sherman & Co., of New York, and after one-half of it Mr. William E Church, executor for Thomas S. Metcalf, has sued, the purpose being to get sufficient to meet the trust funds belonging to Maria H. Metcalf and Mary C. Church. The defendants admit that it is a question for the Georgia courts to settle. Judge Donohue has reserved his decision.—*New York Sun.*

NEWS OF THE DAY

MISS GRANT'S MARRIAGE.

THE MASSACHUSETTS FLOOD.

VIRGINIA MATTERS.

ANARCHY IN ARKANSAS.

[By Telegraph to The Constitution.]

WASHINGTON, May 19.—Senate.—The Senate has up the legislative, judicial and executive appropropiation bill.

HOUSE.—The House is engaged on the bill repealing mottes.

MEMPHIS, May 19.—H. Clay Goff, supervisor of Mississippi county, Ark., has been assassinated.

SPRINGFIELD, May 19.—The latest list give the number of persons lost by the flood fourteen. The loss of property will reach a million dollars, whereof the mill owners lose half.

WASHINGTON, May 19—Every precaution has been taken to prevent the marriage of the President's daughter from the characteristics of a State event. Only Sir Edward Thornton and lady, who represent the nativity of the bridegroom, are invited. No other diplomats have cards, of which only two hundred and fifty were issued. The east room will be decorated. The gates of the White House grounds will be closed to secure privacy, and immediately after the ceremony the pair will leave for New York and thence for Europe on Saturday.

RICHMOND, May 19.—The Enquirer of this city appears this morning under a new management, that of W. W. Berry & Co., with Mr. Berry as chief editor.

Bills of exchange for £7,590 sterling have been sent to Baring Bros. & Co., London, in payment of interest advanced by them on the sterling debt of Virginia.

Final arrangements for the celebration of Queen Victoria's birthday, on the 25th inst., by British settlers in Virginia, have been completed. The celebration will be kept up four days. On the first day there will be a grand banquet with a ball at night, and the three following days races by the British settlers Virginia riding clubs.

KINGSTON, Jamaica, May 8, via Havana.—The latest intelligence from Hayti is that Gen. Dominque, President elect, has prohibited the loading or departure of cargoes and passengers at Jacmel and southern ports until he is installed into the Presidency.

A British steamer which touched at Jacmel was compelled to bring all her passengers and freight intended for Hayti to St. Thomas. There was great excitement there among refugees from Hayti. The stores of Siever & Co., and Repuburn, at Jacmel, have been destroyed by fire. Loss $50,000.

WILMINGTON, May 19.—The lease of the Pennsylvania and Delaware Railroad to the Pennsylvania Central, has been consumated

PARIS, May 19.—A duel is impending between Prince Metternich and Duke De Montmorency.

SPRINGFIELD, May 19.—The number of lost bodies recorded is 110. Seventeen of the missing are from Haydenville and eighteen from Leeds. It is possible that strangers or unknown travellers may have perished in the flood. Search for the bodies will be resumed to-morrow with more vigor and system than before. The total number lost will scarcely exceed 150.

LITTLE ROCK, May 19.—The city is still under the military rule. Pickets at every corner. Several accidents from carelessness. Brooks still holds the state House. Visitors to the State House report filth everywhere, but strange to relate that the State Library is unmolested, the mob could not eat nor read the books. Brooks still defiant, and feels assured that the President acted hastily. Baxter talks of death to the traitors, and he advises Brooks to leave the State. Baxter sent a telegram to Washington to-day, that Col. Terry would testify that Judge Bowen, Dorsey's opponent for United States Senate, was paid $36,000 by the latter to withdraw from the contest and that he (Baxter) was told by Dorsey that he deposited $200,000 in the bank for the purpose of bribing the Legislature. Alarming accounts from the country houses, barns burned. Two recent murders. Parties homeward bound form the mobs malignant.

The Father of Forty-One Children.

John Hepner, of Reading, Pa., claims to be the father of forty-one children by three wives. The Eagle says: "He was born in 1815, and twenty-five years afterward—1840—he married his first wife in Germany. They lived happily together for eight years, when she died. During that they were blessed with seventeen well-formed children; hence, at the age of thirty-three, Mr. Hepner found himself the father of quite an extensive family. The little ones came on earth as follows: Two pairs of twins, four sets of triplets, and one at single birth, seventeen in all. The children of this marriage are now all dead. Mr. Hepner remained a widower but a short time, for in less than a year after he married another fair daughter of Germany. He was made the happy father of another child in the month of February, 1840. On Christmas following, in the same year, another was born unto him. They were blessed with twins five times in succession, and subsequently three more children at a single birth were born unto them, making fifteen in all. His second wife and himself lived together for nine years, and then she died. By the two marriages, Mr. Hepner, at the age of forty-two, had become the father of thirty-two children, of whom only two are now living. Twenty years ago, Mr. Hepner and his second wife came to this country. He was then thirty-nine years of age. Three years afterward his wife died. Mr. Hepner, not desiring to live in strange land entirely alone, selected a third wife in 1858. They are still living happily together, and during the sixteen years of their married life nine children have been born unto them, each by single birth, making forty-one in all. His third wife was a widow with one child when they married. Hence forty-two children have called him 'father.' Of the third set of children only three are living, making five living in all, together with the extra one belonging to his third wife."

The Pope's New Name for Bismarck.

[From the Catholic Telegraph.]

The Holy Father was lately very happy in selecting for Bismarck the name of Sejanus. Tacitus tells us that he was the Prime Minister of Tiberius, as cruel as he was able. He gained so much control of the mind of the Emperor that he persuaded him to retire to his villa at Capre, and leave in his hands the administration of his imperial power. Master of Rome, he turned the helpless Emperor into ridicule and organized a system of oppression and murder. But the fall of Sejanus was as swift as his elevation—the favorite of the rabble, the idol of the army, the friend of the Emperor perished in the storm his cruelty aroused. Strangled in prison to which a decree of the Senate consigned him, his lifeless body, after horrible mutilation, was thrown into the Tiber. Bismarck is playing the role of Sejanus, with Kaiser Wilhelm and the Catholics of Prussia. His end may be the similar—the victim of the Emperor whom he mocks by his ministerial swaggering, and the people, whom he is relentlessly persecuting.

CINCINNATI.

Some Disgraceful Incidents of the Crusade.

CINCINNATI, May 15.—A serious disturbance occurred on Freemont street this afternoon, where nineteen women were praying in front of saloons. A crowd of about five hundred, mostly Germans, pressed on the women and used insulting language. Only one policeman was on the ground. Mayor Johnston arrived and requested the women to return to the church, as with the small force of police he would be unable to protect them. They said God would protect them. When the ladies sang or prayed the crowd struck up a chorus drowning their voices. Soon after the crowd pressed upon the women and commenced swaying in a mass. One old lady was thrown headlong into the street, but fortunately was not injured. Fighting commenced, and a reporter of a German paper was struck several times, and finally driven away. The women finding no other way possible, escaped from the crowd one by one and returned to the church. The Mayor will issue an order to prevent the women from praying on the streets hereafter.

A Turnout that Beats Grant's or Helmbold's.

Washington Correspondence of the Cincinnati Commercial.

Another celebrity here at present is Mr. Cary, of Buffalo, a man of immense wealth and sense. Several years ago, taking his family abroad, he resolved to make the tour of the continent in his own carriage. He had constructed in London a coach like a barouche, with the back thrown back and the front closed. On this front are two rows of seats, and at this back a place for three persons; inside four people have an abundance of room. This is drawn by four of the most magnificent horses ever seen, and generally driven by Mr. Cary himself. The carriage was pronounced by the maker the finest equipage as to material and construction ever sent from his shop. In this the family traveled over Europe, taking several years for it. Coming here some weeks ago, en route from the South, Mr. Cary was so much pleased with the streets and the city generally that he telegraphed for wife, children, carriage, servants, and horses to be brought on, and they are all at the Arlington. Every fine evening he is on the principal streets with twelve, fifteen or eighteen persons filling the carriage, and he secures for the upper seats always very pretty girls. There is nothing suggestive of Hembold or Fisk about the thing, as in the President's, but rather gives one an idea of a very jolly fellow, who has had this queer looking vehicle built for the pleasure of his friends. He enjoys life.

Financial and Commercial

Telegraphic Markets.

NEW YORK, May 19.—Cotton dull; sales 167 bales; uplands 18 7-8; Orleans 19.

Cotton sales for future delivery opened as follows: May 17 3-4; June, 17 7-8a18 1-16; July, 18 5-16a18 9-16; August 18 5-8; September 18 5-16a18 3-4.

Flour steady. Wheat a shade firmer. Corn 1c better. Pork quiet at $17 90a18. Lard firm; steam 11 1-16a11 1-8. Turpentine quiet 39a39 1-2. Rosin unchanged. Freights heavy.

Stocks dull. Money 3. Gold 12. Exchange—long $4 88 1-2; short $4 91½. Governments steady. State bonds steady.

Arrived—Atlas.

Arrived out—Proteus, North Cote, Alfred, Juanita, Norma, Patria, David, Carl, Adler, Martha Cobb, Reform, Alliance, Robert Peel, Nonderstrom, Brazilian, Armstrong, Capella, City of Brussels, General Birch, Herman, Rambler, Bernard, Midas.

LONDON, May 19, noon.—Consols 91 1-4a 91 3 8. Erie 34.

PARIS, May 19.—59f.

LIVERPOOL, May 19, noon—Cotton dull but easier; uplands 8 1-2a8 5 8; Orleans 8 5-8a8 9-4; sales 10,000bales, including 2,000 for speculation and export; cotton to arrive 1-16 cheaper; sales of uplands, nothing below good ordinary deliverable May 8 7-16; do. do., deliverable June or July 8 7-8; do. deliverable July or August 8 5 8; sales of Orleans nothing below low middlings shipped in April 8 3-4; do. do., deliverable May 8 9-16.

Receipts of wheat for three days 15,000 quarters, including 13,000 American.

LIVERPOOL, May 19, 2:00 P. M.—Cotton sales of uplands nothing below good ordinary deliverable May 8 3 8; do. deliverable May or June 8 3 8; sales of Orleans nothing below good ordinary, shipped in April 8 1-2; nothing below low middlings, deliverable in July and August 8 3 4.

Breadstuffs quiet. Corn 37s a37s 3d. Bacon 45s 6d for long clear middles; 46s for short clear middles.

ANTWERP, May 19.—Petroleum 30f.

Atlanta Wholesale Price Current.

[CORRECTED DAILY.]

Atlanta Money Market.

Financial—Gold, buying at 1 10, selling at 1 12. Silver, buying at 1 05; selling at 1 08

Exchange—Buying at par; selling at 1-4 premium. Bonds and stocks—Georgia 6s 70s75; 7s 84s87; 8s 98a$1. Atlanta city bonds—7s 71a73; 8s 80a83. Augusta 80a83; Georgia Railroad bonds, 91a93; Georgia Railroad bonds 90a92. Atlanta and West Point Railroad stock 74a78. Atlanta and West Point Railroad bonds 90a92. Central Railroad stock 77a80. Rome city 7s 58a62; Savannah 80.

Atlanta Dry Goods Market.

PRINTS—Wamsutta, 7½; Bedford, 8; Amoskeag, 7½; Green stripes 11 cents. All standard brands 9 1-2c. Garner 8½.

Roswell Mills—4-4 sheeting 11; 7-8 9 1-2c.; yarns $1 40; sewing and knitting thread 60c.

Sheeting, etc.—Augusta and Graniteville—3-4 shirtings 7 1-2 per yard; 7-8 shirtings 9 1-2 per yard; 4-4 sheetings 11 per yard; 7-8 drill 11 1-2 per yard. Alabama and Georgia and Montour goods are a 1-2 cent under the above quotations. Macon Shirting, 7-8, 9c; 4-4, 10 1-2c.

Atlanta Grocery Market.

MOLASSES AND SYRUPS—New Orleans 75a85; refined syrups 45a75; Sugar House molasses 50a75 cents in barrels.

NAILS—We quote at 4 75 for 10ds, and 25c. additional for diminishing grades.

SALT—We quote Virginia $3; Liverpool $2 per sack.

FISH—We quote as follows: Half barrels, Nos. 1 and 2, $8 75, $7 75; in kits Nos 1 and 2 $1 75. No No. 3 in market.

PEPPER—We quote at 28a30.

SPICE—We quote at 18a20.

GINGER—We quote at 16a17.

CRACKERS—5½a12.

SODA—We quote firm; kegs 7½; boxes 9.

RICE—We quote at 9½a10; inferior 8a9.

TEAS—We quote Imperial at $1a1 50; Young Hyson $1 15a1 50; Black 75a$1 25; Gunpowder $1a1 50.

POWDER—Du Pont & Hazard's $7 50; Sycamore Mills $7 50; blasting $5 25; fuse per one hundred feet 65.

SHOT—We quote patent $2 75a3 00; buck $3 15a3 25.

LIQUORS—We quote common rectified whisky per gallon $1; Robertson county $1 25a3; Bourbon $1 25a5 50; corn whisky $1 50a1 75.

BROOMS—We quote at $2 50a4 50 per dozen.

SOAP—We quote at 5a8c per pound, or $2 a4 50 per box.

VINEGAR—Atlanta-made commercial 28a35c; fancy 50a75.

PEAS—Stock $1 40; white $1 75 per bushel.

BEANS—White $2a3 25 per bushel.

Atlanta Produce Market.

DRIED FRUIT—Rough peaches 6a8; peeled nominal at 12 1-2a18.

POTATOES—Sweet $1 10a$1 25 per bushel. Irish $1 00a$2 00 per barrel; seed $5a$5 50.

FEATHERS—We quote at 75 for prime selections; mixed 60a65.

BEESWAX—25c a26c.

RAGS—Mixed 2 1-2c; cotton 3c.

POULTRY—We quote chickens at 28; good hens 28a33.

EGGS—16 cents.

BUTTER—We quote good country at 15a 25c; Tennessee 15a25.

ONIONS—We quote $2 50a3 00 per bushel.

WOOL—Washed 35a40c; unwashed 23.

TALLOW 7ca8c.

DRY HIDES—12 1-2a15.

Sundries.

SEEDS—Clover $6 50; timothy $4 50; orchard grass $3 50a4; blue grass $2 50; herd's grass $2 50 Hungarian millet $3.

COTTON YARNS—We quote at $1 40 per bunch all numbers.

CANDIES—We quote stick candy 14½a16; common fancy 17a25.

TOBACCO—Common sound 42a45; low medium 47a50; medium 53a55; fine 60a70; extra fine 80a$1; Spencer's Calhoun $1 10; Princess twist 85; Brown's Log Cabin $1 00

LEATHER—Sole, hemlock good damaged 25 1-2a28; good 29a33. White oak 40a50 Black upper 40a55.

IRON—Bar iron $4 25 two horse tire, axes $13 50a14; steel 20a22; shovels, Ames' $15; horse and mule shoes —3a3 1-2; horse shoe nails 20a30.

OIL—Kerosene 22.

MARKET REPORTS OF THE CHAMBER OF COMMERCE.

Corn—1 15a1 17.

Hams—sugar-cured 14a15; country 12 1-2.

Wheat—white $1 40a1 60; amber $1 40a 1 55; red $1 25a1 50.

Wheat Bran $1 20a1 25.

Oats 75a80.

Rye—$1 25a1 30.

Barley seed—None in market.

Corn meal $1 15a1 17.

Grits $6 25 per barrel.

Flour—Super $6 00a7 00; extra $7 00a 8 00; family 8 00a8 75; extra family 9 00a 9 75; fancy 10 00a10 75.

Coal—car, 25a40.

Lime—40a50.

Cement—$3 25a3 50.

Bacon—Clear sides 12; clear rib 11 1 2; shoulders 8 8-4a9. Cumberland sides 10a10½

Bulk—Clear sides 10 3-4; clear rib sides 10 1-2; shoulders 8.

Lard—Kegs 13a13½; cans 13.13½; tierces 13; buckets 14.

Sheeting, etc—4-4 brown sheeting 11; 7-8 brown shirting 9 1-2; 3-4 brown shirting 7 1 2

Cotton yarn $1 40.

Coffee—Rio $4,1-3a26 1-2c; LaGuyra none; Java 35a37½c.

Sugar—A 11; white, extra C 10½; yellow C 9 3-4a10 1-4; Demerara 11a11 1-2.

Candles—27 per lb.

Hogs—6 cents gross.

Beef Cattle—3 1 2a5

Nails 4 75.

Soap, per box, $3 75a4 40.

Field peas $1 40.

Molasses—barrels 37; tierces 36; hogsheads 33.

Hay—Timothy $1 50; clover $1 15a1 25; millet $1 25a1 50; Tennessee $1a1 20.

Potatoes—$1 00a$3 00 per barrel.

CHANCERY SALE

—OF—

Valuable City Property.

No. 24.4.

Joseph W. Sneed, Ex'r, &c., vs. Thomas L. Williams, Trustee, and others; and Thomas L. Williams, Trustee, &c., vs. Joseph W. Sneed, Ex'r, &c., and others.—Original and Cross Bills.

PURSUANT TO AN INTERLOCUTRY DECREE pronounced in the above cases at the March Term, 1874, of the Chancery Court at Knoxville, I will sell in front of the Court house door in Knoxville, Tennessee, on

Thursday, 18th day June, 1874,

NEXT, AT 11 O'CLOCK A. M.,

at public auction, to the highest bidder, the following real estate:

1st. The Hotel property in the city of Knoxville, on the southwest corner of Gay and Cumberland sts. to, known as the "Lamar House." Said Hotel is situated in the business center of the city, convenient to railroads and post-office; has in it 75 rooms, bears a high reputation as a hotel, has a good run or custom, and is in good repair. Having been lately fitted up. Any person desiring hotel property will find it to their advantage to attend this sale.

2d. The lot with mansion house and other houses thereon, on the southeast corner of Cumberland and Prince streets, in the said city of Knoxville, the late residence of W. H. reed, deceased.

Said property is sold for distribution amongst heirs, and the purchaser will get good titles.

TERMS:

The Lamar House will be sold on one, two, three, four and five years' time, except ten per cent. of the purchase money, to be paid in cash at the date or confirmation of the sale by the Court, and notes will be taken accordingly, with good personal security, bearing semi-annual interest at the rate of six per cent per annum from the day of sale, and a lien retained till the purchase money is fully paid.

The balance of said property will be sold for five per cent. cash, to be paid at the confirmation of the sale, and the balance in one, two and three years, for which notes will be required with good personal security, bearing semi-annual interest from the day of sale, and retaining a lien on the property as further security.

may19—w4s M. L. PATTERSON, C. & M.

THE STONE MOUNTAIN

Granite Company,

WILL furnish MAUSOLEUMS, MONUMENTS, TOMBS, BASES, COPING AND CURBING FOR LOTS, DOOR AND WINDOW LINTELS AND SILLS, GATEWAYS, FLAGGING and PAVING STONE, and every description of ROUGH and DRESSED MATERIAL, of the best quality for building purposes, at lower prices than it can be had elsewhere. That intended for fine work or exposed surfaces is selected with a view to durability and excellence of finish. Full details and estimates will be furnished whenever specifications of work required are given.

N. B.—Parties desiring to be furnished with TERRACE STEPS or PLATFORMS, can be supplied, delivered and set, at reasonable rates.

Atlanta office at Meador & Brothers' Tobacco Store, Whitehall street. Address

STONE MOUNTAIN GRANITE CO.
JNO. THOMSON, Agent.
Stone Mountain, Ga.

apr28—dtf

SCHEDULE.

Atlanta and Richmond Air-Line Railway.

DAILY PASSENGER.

	LEAVE.	ARRIVAL.
Atlanta	P. M. 6:00	P. M. 12:24
Charlotte	P. M. 9:46	P. M. 8:05
North Carolina Railroad Junction	P. M. 8:39	P. M. 8:15

Accommodation Passenger.

	LEAVE.	ARRIVAL.
Atlanta	A. M. 8:36	A. M. 11:48
Charlotte	A. M. 2:15	A. M. 7:27
North Carolina Railroad Junction	A. M. 7:10	A. M. 7:40

THE SEVENTH ANNUAL FESTIVAL

—OF THE—

LOOKOUT MOUNTAIN TURN-DISTRICT

WILL BE HELD IN ATLANTA, ON

The 26, 27, 28 and 29th of this month

THE undersigned will endeavor to furnish visitors with everything the line of refreshments that can be desired on an occasion of that kind, at the very lowest possible rates. All the viands which the season affords, the choicest selection of Wines, Segars, Cigars, Ice Cream and Soda Water, etc., will be on hand.

Delegates and guests from all the cities of Georgia, from Chattanooga, Nashville, Knoxville, Memphis, Selma, Louisville and St. Louis, are expected, and the Festival will be one as Georgia has never seen before.

Any one desirous to enjoy a truly genuine German Festival with any amount of fun, and without any disturbance, is cordially invited to come to the ATLANTA TURNFEST at one fare over all the roads that enter the city.

may17—d7t ED MERCER.

☞The Macon Star, the Augusta Chronicle and Sentinel and Chattanooga Times copy 7 times.

Banking Office to Rent,

AT No. 9 E ALABAMA STREET.

AND formerly occupied by the Georgia Native Bank. There is a good Vault, fine Banking Counter and Directors Room. TERMS VERY LOW! Apply to A. LEYDEN, or

apr25—d3w MARSHALL J. CLARK.

THE ATLANTA

Fruit and Vegetable Market,

118 WHITEHALL STREET,

By W. M. Butler.

FRESH FRUITS and VEGETABLES received daily. Everything usually kept by green grocers constantly on hand.

Peas, Beans, Beets, Carrots,
Cabbage, Onions, Strawberries,
Cucumbers and Squashes.

All kinds of Early Spring Vegetables. ☞ SOLD AT LIVING PRICES.

Fresh Fish received every day from Mobile.

may15 dtf

TEXAS

LAND AGENCY:

HAVING spent part of the last three years in Texas, and having been repeatedly solicited by parties owning and controlling large tracts of land in that State, I have determined, after thoroughly investigating the whole subject matter, to open a LAND AGENCY at some eligible point in the

LONE STAR STATE

at an early date. With seven years' experience in the REAL ESTATE BUSINESS in all of its details in Georgia, the business will not be new. Parties owning or controlling lands in Texas can for the present address me at Rome, Ga. My partner and myself propose to give our attention exclusively to the business in all of its details. Bring and conduct suits of ejectment, re-establish titles, sell and convey lands and pay taxes. Best of references given. Correspondence earnestly solicited. Address JOHN T. BURNS & CO., Rome, Ga.

feb7-dtf JOHN T. BURNS

HOME AGAIN.

—o—

HAVING BOUGHT MY STOCK SINCE THE

RECENT DECLINE,

I OFFER GREAT INDUCEMENTS TO

CASH BUYERS.

I am now receiving a large stock of

Spring and Summer Goods

Consisting of Staple and Fancy Dry Goods, Dress Goods, Notions, Boots, Shoes, Hats and Clothing.

I have a large stock of FANCY DRESS GOODS ON CONSIGNMENT, which I will CLOSE OUT at

50 PER CENT LESS THAN COST.

These Goods consist of SILKS, GRENADINES, JAPANESE POPLINS, MOZAMBIQUES, LENOS, STRIPED and FIGURED ORGANDIES, MUSLINS, LAWNS, GAMBRICS, JACONETS, etc., together with a very large stock of

Dress Trimmings.

—o—

NO HUMBUG.

I will sell as I advertise, as I am determined to close out the above stock of goods.

A. S. TALLEY,

No. 11 West Mitchell Street,

apr26—d3taw3m Atlanta, Ga.

For Sale, Cheap.

200,000 YELLOW PINE SHINGLES, made by Sumner, Mullin & Hill, No. 12 Macon and Brunswick Railroad.

150,000 feet Yellow Pine Plank and Scantling.

ALSO,

25,000 feet Kiln-dried Yellow Pine Flooring.

Apply to EDWARD PARSONS,

may18 -d1m—wed&sun 25 North o

1874.

New Holland Springs,

ON THE ATLANTA AND RICHMOND AIR-LINE RAILWAY,

TWO MILES FROM

Gainesville, Hall County, Ga.

THIS DELIGHTFUL SUMMER RESORT will be ready for the reception of visitors by the 15th of May.

A Large and Commodious Hotel and Quite a number of Cottages are being finished up where Families and single Individuals can be accommodated.

We guarantee to keep our table supplied with the best the country affords.

A BARBECUE DINNER

will be served once a week during the Season.

There is on the grounds a Ten-Pin Alley, Billiard Room, Bathing Rooms, etc.

Parties desiring to Fish in the Chattahoochee which runs within two miles of the Springs, or to hunt DEER AND TURKEY that abound in this section, will be furnished with Tents, Wagons, etc., on short notice.

In a word we are determined to make NEW HOLLAND a Pleasant Resort, alike for the invaded and pleasure seeker. The public are invited to give us a trial. Terms reasonable.

EHOLS & HOLLAND, Proprietors.

may12-deodlm

FOR SALE,

Low to the Trade.

200 Bbls. Choice Brown Sugar,

100 Bbls. Prime Brown Sugar,

100 Bbls. Fully Fair Brown Sugar,

100 Bbls. Good Fair Brown Sugar,

25 Hhds. Choice Brown Sugar,

50 Bbls. Choice New Orleans Syrup,

20,000 Pounds Bacon Shoulders,

20,000 Pounds Bulk Sholders,

G. W. PARROTT & BRO.,

Corner Pryor and Hunter Streets,

and 41 Peachtree Street.

may17—deodlm

THE HOWE

SEWING MACHINE

ATLANTA

IS THE

SIMPLEST

AND

BEST.

Good Agents Wanted, none but those with references need apply.

J. B. SCARRATT,

Southern Manager.

may7—dtf wed fri&sun

JOHN RYAN'S DRY GOODS STORE.

THE PANIC

In the Dry Goods Market Still Continues.

JOHN RYAN WILL OPEN TO-MORROW and following days another superb assortment of DRY GOODS. He has received instructions from his New York resident buyer that he has made extensive purchases at the recent sale of Townsend Monfant & Co.

2,000 Black and Colored Grenadine, ranging in prices from 12½ cents upwards.

Black and colored Gro Grain Silks, various styles and prices.

A large variety of 8 ply Silk, 75 83, 85 and 90 cents, in every combination of colors.

Turquoise and Gro DeSuez Trimming Silks.

Lama Lace Sacques in all the new and fashionable shapes.

Flowers, Straw Goods, Sashes, Ribbons, Embroideries, Hosiery, Gloves, Notions, and an endless variety of Novelties

This sale will FAR EXCEL any preceding one, as the purchases were made at the RIGHT TIME and DURING THE LATE SPRINGENCY.

The ladies will please bear in mind that JOHN RYAN never publishes anything unless he has it to offer at the prices stated, the ladies will consult their own interest, at this time, not to purchase any Dry Goods until they see and learn his prices, no matter how plausable the pretext.

Besides the Goods stated, he will open Twenty-five cases of

Ladies', Misses' and Childrens' Boots and Shoes,

Directly manufactured for himself. In order to insure his customers good Goods at low prices, he will sell no others. He will also PEN a large lot of Irish Linens, Linen Table Damask, Linen Doylies, Napkins and Towels, directly consigned to himself by the manufacturers from Ireland. may17—d1w

Ladd's Hydraulic Lime

Read the Following Testimonials:

OFFICE OF PARKINS & ALLEN, ARCHITECTS, ATLANTA, May 8, 1874.

Mr. A. C. Ladd:

We have examined your Hydraulic Lime, and have had a piece of it in our office for over one year, which is as *white as snow* and very hard. It has been used in the plastering of buildings under our supervision, and we can testify as to its *Superior Quality* and hardness of finish. We cheerfully recommend its use to all wanting a *first class Lime.*

Respectfully,
PARKINS & ALLEN, Architects.

OFFICE OF FAY & BRUYN, ARCHITECTS, ATLANTA, May 9, 1874.

A. C. Ladd, Esq., Atlanta, Ga.:

DEAR SIR—Yours of the 8th instant, asking our opinion as to the quality of your Hydraulic Lime, is received.

We have used your Lime on several buildings in this city, and we believe it superior to any brought to this market, especially where white lime is used for finished plastering. We cheerfully recommend it to those who want a very fine quality of Lime.

Yours truly,
FAY & BRUYN, Architects.

OFFICE CITY ENGINEER AND ARCHITECT, ATLANTA, GA., May 7, 1874.

Mr. A. C. Ladd:

DEAR SIR—It affords me great pleasure to be able to testify to the superior quality of *Ladd's Hydraulic Lime.* I have been using it to a very large amount and find it all the time as represented, A No. 1, and such I cheerfully recommend it.

Very respectfully,
M. CORPUT,
City Engineer and Architect.

ATLANTA, GA., April 29, 1874.

A. C. Ladd, Esq.:

DEAR SIR—Yours of 28th received. In reply we would say that we consider your Hydraulic Lime, A No. 1. We have been using it for three years, and with pleasure recommend it.

Yours truly,
HEALY, BERRY & CO.,
Contractors.

ATLANTA, GA., April 28, 1874.

A. C. Ladd, Esq.:

DEAR SIR—Yours of this date asking for facts relative to the quality of your Hydraulic Lime received, and in reply would say, that we have used "Ladd's Hydraulic Lime," for nearly three years, as well as other Limes, and consider it No. 1 Lime.

J. A. HAYDEN.

ATLANTA, GA., April 18, 1874.

Mr A. C. Ladd:

DEAR SIR—In answer to yours of the 25th inst., I will state that I consider your lime equal to or superior to the Thomaston lime, "because of its Hydraulic Qualities." I have used it in heavy foundations and found it excellent.

Yours Respectfully,
THOMAS G. W. CRUSSELL,
Contractor.

ATLANTA, GA., May 4, 1874.

A. C. Ladd, Esq:

DEAR SIR—In reply to yours of 3d, asking my opinion as to quality of your Hydraulic Lime, received.

In reply will say that I have used nearly all of the limes made North and South. My experience is that your Hydraulic Lime is superior to any lime I ever worked for plastering purposes. As a finishing lime it has no equal.

Yours respectfully,
J. H. GIBBONS,
Contractor in Plastering.

OFFICE OF JAMES G. THROWER, ATLANTA, GA., May 6th, 1874.

DEAR SIR—Your favor of the 4th instant received. In reply I take great pleasure in reiterating the statement made by me in the year of 1870, that your Hydraulic Lime, in my opinion, is a very superior article. Should this be any value to you you are at liberty to use it freely.

Very respectfully,
JAMES G. THROWER,
Contractor in Plastering.

ATLANTA, GA., May 6, 1874.

A C Ladd, Esq., Atlanta, Ga.:

DEAR SIR—Yours of May 3d received. I reply will say that we have used your Hydraulic Lime since 1870, as well as other lime, for plastering purposes. We consider it equal to or superior to any lime in the market. We have used the Thomaston Lime of Maine but we consider your Lime equal if not superior to that lime.

D. A. McDUFFIE & BRO.,
Contractors Plastering.

Address

A. C. LADD, Gen'l Agt.,

Alabaster Lime Works Atlanta, Ga.

Col. W. S. Grisham, Agent, Atlanta.

Hon. W. A. Huff, Agent, Macon.

H. A. Crane & Co., Agents, Savannah.

may17-dtf

TO RENT,

A HOUSE, CONVENIENT TO BUSINESS, No. 43 Whitehall street.

Apply, on the premises, to

mar28—dtf B. D. O'KEEFE.

FINE MILK COW FOR SALE.

A FINE MILK COW for sale by J. H. Hutchinson, Homeasville, Ga. She is giving from 3 to 4 gallons of milk daily. If you want such a cow address him.

may15—d3t

White Pine Doors and Sash.

I HAVE on hand a large stock of DOORS and WINDOWS which were bought low. Consequently, I am prepared to sell cheap, to suit the times. Also tongued Flooring and Finishing Lumber, Mouding, etc

may2-d3taw3w A. MURPHY.

IMPORTANT

To GENTLEMEN!

Important to Men.
Important to Men.
Important to Men.
Important to Men.
Important to Men.
Important to Men.
Important to Men.
Important to Men.
Important to Youths
Important to Youths
Important to Youths.
Important to Youths
Important to Youths.

DAILY CONSTITUTION.

Largest City, County and State Circulation

DEFIES REFUTATION.

To Lawyers.—A full report of the decisions of the Supreme Court is furnished to The Constitution by the Reporter of the Court.

To Correspondents.—We do not read anonymous letters and communications. The name and address of the writer are indispensable. Rejected communications we can not undertake either to return or preserve.

GENERAL TRAVELING AGENTS:

T. M. ACTON. J. W. ANDERSON.

ATLANTA:

Wednesday Morning, May 20, 1874.

BREVITIES.

Gold closed in New York at 12¼a12⅜.

Cotton closed in New York at 18⅞; in Liverpool at 8¼a8½.

The engagement of Edwin Booth in Pittsburg week before last netted $10,000.

Queen Victoria is reported to be following established precedent in the relation of mother-in-law.

The Western women have in a great degree stopped praying in public and are making up their summer clothes.

Crematory age—"O, ma! ma! Johnny's got the urn and is spilling pa's ashes over the floor!" "O, what a naughty Johnny! Get the feather duster and sweep your poor father right up!"

Imagine the agony of a Richmond mother who has lost her infant when she says to its mate, "You Jawrge Washington, quick 'splain yourself, chile—stop dat ar fool smile—whar you bin done wi' de baby?"

Late investigations have completely disproved the formerly-received genealogy of the Washingtons, which derived them from the north of England baronets of the name, and the Father of his Country is as entirely without a pedigree as the obscurest Democrats among us.

A Detroiter who removed to Lone Tree, Nebraska, a year or two ago, writes to a tobacco house in that city, to send him five pounds of "fine cut" by express, adding: "I am a candidate for Sheriff of this county, and I think by a judicious use of five pounds of good tobacco I can secure two hundred majority."

Duke William Eugene, of Wurtemburg, is puzzled how, in moments of tender intimacy, to address his bride, the Russian Grand Duchess Wjera Constinovna, without being too elaborate and ceremonious. Neither name is caressing or euphonious; both together sound like a ukase.

The King of Persia once ordered his vizier to make out a list of all the fools in his dominions. He did so, and put his majesty's name at the head of them. The King asked him why, to which he immediately answered, because you intrusted a lac of rupees to men you don't know to buy horses for you a thousand miles off, and who'll never come back. Ay, but suppose they come back? Then I shall erase your name and insert theirs.

The supposed "fault" or imperfection in the Cuba cable which has interrupted communication during several months, proves to have been a complete break. Mr. William Mackintosh, the Western Union Telegraph Company's foreman of construction and repairs in New York city, found the trouble a few days ago nearly a mile and a half from the shore, where he buoyed the parted ends and effected the necessary repairs by inserting three hundred feet of new cable. The break showed that it had been made with an axe, which was done, doubtless, in order to clear some vessel's anchor which it had fouled.

Mrs. Cornelia Livingstone O'Conor, of New York, wife of Charles O'Conor, the distinguished lawyer, died on Tuesday in New York. She was the daughter of F. A. Livingstone, of Rhinebeck, N. Y. She married first Mr. L. H. McCracken, a merchant with literary proclivities. Mr. McCracken's health failed, and he died while on a trip to the West Indies in quest of health. Mrs O'Conor was a remarkably beautiful and accomplished lady, and at one time was recognized leader of fashion. In the settlement of Mr. McCracken's estate she sought the advice of Mr. O'Conor, an attachment sprung up between them, and in a time they were married. Mrs. O'Conor was ill several months before her death.

The following is the official statement of postal cards furnished the post-offices named for the period from May 12, 1873, to May 11, 1874, inclusive: Number of cards—New York, 12,500,000; Boston, 6,102,000; Chicago, 5,200,000; Philadelphia, 5,000,000; St. Louis, 3,600,000; Cincinnati, 2,400,000; Baltimore, 1,875,000; Buffalo, 1,500,000; San Francisco, 1,400,000; Pittsburgh, 1,300,000; Washington, 1,175,000; Detroit, 1,150,000; Louisville, 1,000,000; Cleveland, 956,000; Milwaukee, 800,000; Indianapolis, 720,000; aggregate, 46,578,000. The whole number of postal cards furnished the post-offices throughout the United States for the year ending May 11 was 113,662,000. The estimate by the Department for the first year was 100,000,000.

Horatio Seymour having been suggested as a candidate for the Governorship of New York, writes to his home paper that he will under no circumstances accept the nomination. He insists that he has done his share of public work, and that he must be left now to the undisturbed enjoyment of private life. Sensible to the last.

At a citizens' meeting in Chattanooga, steps were taken to receive and entertain the party of New York editors, and show them "the manufacturing, mineral and other interests of the city and vicinity." They were in Nashville on Sunday, where they were handsomely entertained at the Maxwell House Mayor Spencer has their reception in hand; and we all know that he can be safely entrusted with that or any other duty incident to his place at the head of our municipal affairs.

With the exception of the flooded districts, the crops promise to be abundant this season in all parts of the country. The wheat crop in the border States was never better, and the corn crop is the most promising that has been seen for years. The reports from abroad are not so favorable. Only the most propitious weather can save Austria from having a second poor harvest. Abundant crops here, in conjunction with an active demand from Europe for our varied products, will do much towards the recovery of our interests from the depressing effects of the Jay Cooke panic.

The question of Brownlow's successor agitates Tennessee beyond all else. Governor Brown, General Bate, and Ex-President Johnson may be said to be the leading candidates. Mr. Johnson opened the campaign in Memphis by a long speech on Saturday. He favors a submission of the senatorial question to a direct vote of the people at the November election; and several of the Tennessee papers are urging a constitutional amendment to the same effect. Legislatures, they argue, have become notoriously corrupt, and only the people can be trusted in these degenerate days.

To the Executive Committee of the Democratic Party.

Macon, May 18, 1874.

Desiring above all things, unity of action by the Democrats of Georgia in our approaching election, and knowing the great importance of harmony in our ranks, I have determined, with a view to these desirable ends, to call together the Executive Committee of the party on the first Wednesday in July, in Atlanta, for consultation. Until then it is desired that no action looking to nomination of candidates will be taken by the party.

Gentlemen of the Convention, the interest of the people demand your attention.

Thos. Hardeman, Jr.,
Chairman Democratic Executive Committee.

Burns once wished us all the power of seeing ourselves as others see us. Literature permits us as a corporate body to see ourselves as we looked to a recent correspondent, writing from what the Galveston News calls the Progressive City:

Built upon and surrounded by hills, overlooked by mountains, cut up and traversed by railroads and ravines, her rugged streets ever resounding with the rattling noise of cars, carriages, wagons, drays and carts; no pleasant drives or walks or places of resort and rest for the world weary toiler, no city hospital, no water-works, in wet weather the muddiest, in dry weather the dustiest, in all weathers the fussiest; headquarters of sensationalism in Georgia, humbug's eternal camping-ground; going to sleep later, getting up earlier, doing more devilment while awake and dreaming of more while asleep—with more in and around and about it to harden, and less to soften the human heart than perhaps any other town of its inches under the sun—such is Atlanta.

A great many erroneous statements concerning Texas titles have been afloat of late. The facts are these: A bill was introduced during the late session of the Legislature requiring the recording of all titles previous to a certain time, but it did not become a law. The present Constitution of the State requires all unsatisfied land certificates in existence at the date of the adoption of the Constitution, to "be surveyed (or located) and returned to the General Land Office by the first day of January, 1875, or be forever barred." All reports at variance with these facts are without foundation.

Representative Mellish, of the Ninth New York District, remains at the Government insane asylum. Dr. Nichols, who is in charge of the asylum, says that there are grounds for the worst apprehensions. He would not let the unfortunate man's brother see him, for fear it would agitate his shattered mind. Mr. Mellish appears to have overtasked his mind by seeking to retain too much by the use of the memory, as well as by both constant and irregular study since he has been in Congress with a desire to accomplish a great deal in a short space of time.

The total coinage in this country for the ten months ending April 30, 1874, was: Gold, $46,214,040; trade dollars, $3,625,900; subsidary silver coin, $2,051,914—total, $50,891,854.

A Chapter of Political Villainy.

[Special to the New York World.]

Washington, May 15.—The sworn statement of John M. Bradley, of Arkansas, who alleges that he was elected Congressman at large from that State in 1873, instead of Wm. J. Hynes, who now holds the seat, gives an interesting insight in the manner in which the Clayton ring manipulated the election returns in that State. Bradley claims that 490 votes cast for him in Pulaski county were altered by the County Clerk, George D. McDiarmid, in collusion with Hynes, and that the evidences of the fraud were afterwards destroyed by McDiarmid before he gave up the records of his office to his successor. He says there were numerous frauds in other counties, and that he was really elected by a large majority. He says that Acting Governor Hadly admitted that he was elected, but gave the certificate to Hynes. He contested the case in the County Criminal Court, and proved conclusively that he was elected. The subsequent transactions in this remarkable case are narrated by Bradley as follows:

Your orator states that said William J Hynes did then and there confess to him privately and confidentially that the testimony taken showed John M. Bradley was entitled, to the seat in the Forty-third Congress, but stated he held the certificate from Hadley as Governor, and would contend for the seat, well knowing that your orator, John M. Bradley, was a poor man and had spent his last dollar in the canvass and was without money to make the contest before Congress, and offered to pay your said orator, John M. Bradley, an amount of money to suppress the evidence and give up the contest. Your orator being poor and without a dollar in his pocket and well knowing the difficulties of a contest and the expenses accruing thereto and having a large family to support, being pecuniarily exhausted by the campaign, agreed to take the sum of $5,000 from the said Hynes. Hynes plead that he was poor and without money, and having the advantage of the certificate of election could not afford to pay so much. Your orator being compelled at the time to have money for the support of his family was compelled to agree to take the sum of $1,500, the said William J. Hynes agreeing thereto, stating at the same time that he required your orator to give him a written statement that he abandoned the contest because there had been returned for the said Hynes a majority of all the votes cast, stating as a reason if it was found out that he had obtained the seat by the payment of money it would vitiate his seat in Congress. The said Hynes then paid to your orator, in consideration of the said written statement of the abandonment of the contest, the sum of $500 in United States currency out of his own hands into the hands of your orator, and in addition thereto agreed to pay as soon as he took his seat in the Forty-Third Congress of the United States $500 and the other $500 when he drew his mileage. Your orator then asking him for his due bill for the same; Hynes replied that he was afraid to put himself on paper, but would pledge his soul's salvation for payment of the money.

The petitioner goes on to say that he delivered over to Hynes all the evidence in the Pulaski County Court, and would not have made this statement but for the refusal of Hynes to pay him the thousand dollars. On or about the 10th of February he wrote to Hynes and received the following letter in reply:

House of Representatives,
Washington, D. C.,
February 25, 1874.

Col. John M. Bradley, Warren, Ark.:

Sir: What I promised you I would do I shall do as soon as I am able consistently with prior obligations, and simply and solely because I have promised. I know of nothing you can do to hasten the matter, but I do not propose to advise you, as it involves only your own personal interest.

Your obedient servant,
William J. Hynes.

MR. EATON, OF CONNECTICUT.

New Haven, May 19.—Votes in separate bodies make the election of Eaton sure to the Senate. He was, probably, the most pronounced and denounced copperhead of the whole North during the war.

New York, May 19.—Custom receipts, $487,000.

The Assistant Treasurer paid out to-day $39,000 on account of interest—$24,000 in redemption five-twenties.

STATE SUPREME COURT.

HON. HIRAM WARNER, CHIEF JUSTICE; HON. H. K. McCAY AND HON. R. P. TRIPPE, ASSOCIATE JUSTICES.

Decisions Rendered in Atlanta, Georgia, May 19, 1874.

Specially reported for The Constitution by Capt. Henry Jackson, Supreme Court Reporter.

C. S. & S. Burts vs. Charles T. Farrar. Motion, from Whitfield.

WARNER, C. J.

This was a motion made in the Court below in arrest of a judgment which had been rendered in that Court. The motion was overruled, and the plaintiff in error excepted. The record containing the proceedings in the case in which the judgment was rendered, is not before us. The agreed statement of facts as to what is in the record are, that Farrar sued out an execution founded on a laborer's lien for $75 00, which was levied on a shingle machine worth $400 00, and claimed by Burts. The execution was issued by a Justice of the Peace, and the claim was returned and tried before him, who decided that the property levied on was not subject. Farrar entered an appeal to the Superior Court, and on the trial of the appeal the jury found the property levied on subject to the execution and judgment was entered thereon. The motion in arrest of judgment is made on the ground that an appeal did not lie from the judgment of the Justice in a claim case to the Superior Court, and therefore that Court had no jurisdiction to try it and render a judgment thereon. By the Constitution, Justices of the Peace have jurisdiction in civil cases where the principal sum claimed does not exceed one hundred dollars, but in cases where the sum claimed is more than fifty dollars, there may be an appeal to the Superior Court, under such regulations as may be prescribed by law. The 2d section of the Act of 1868, provides for an appeal to the Superior Court from the judgment of the Justice when the amount is over fifty dollars, as contemplated by the Constitution, and this applies as well to the judgment of the Justice in claim cases, as to his judgment in any other class of cases of which he has jurisdiction when the amount claimed is over fifty dollars. In this case, the plaintiff claimed $75.00 to be due him, and levied his execution on the shingle machine, worth $400.00, to satisfy that claim, and when it was claimed by Butts, the question for the judgment of the Justice was, whether it was subject to be sold to satisfy the plaintiff's claim of $75.00, and that being so, either party dissatisfied with the judgment of the Justice, had the right to appeal therefrom to the Superior Court. The Constitution intended to provide for an appeal to the Superior Court from the judgment of Justices of the Peace in all cases where the amount in controversy between the parties, was over fifty dollars, whether that controversy originated in a claim case, or in any other class of cases of which the Justices of the Peace had jurisdiction to hear and determine. There was no defect in the pleadings, or record, so far as the bill of exceptions discloses, on the agreed statement of facts, which would authorize the Court to have arrested the judgment.

Let the judgment of the Court below be affirmed.

T. R. Jones, Johnson & McCamy, for plaintiffs in error.

D. A. Walker, by brief, for defendant.

Miles G. Dobbins vs. Charles J. Jenkins. Debt, from Richmond.

WARNER, C. J.

It appears from the record in this case that the plaintiff instited his suit against the defendant, in Richmond Superior Court, on a demand originating prior to 1st of June, 1865. The petition was filed and the process attached and dated 31st December, 1869. The sheriff made his return thereon, dated 28th of May, 1870, that the defendant was not to be found. No action appears to have been taken in the case at the appearance term. At the next term, on the 18th of January, 1871, on the motion of plaintiff, *ex parte*, the Court made the following order, after stating the names of the parties: "It is, on the application of plaintiff's counsel, ordered, that further time be allowed to perfect service in said case." On the 3d of February, 1871, the defendant was served personally by the sheriff of Richmond county. When the case was called for trial at the April term, 1873, defendant's counsel moved to dismiss it for want of service, and showed the facts above stated in support of his motion. In opposition to the motion, the plaintiff showed that at the date of the filing and process and of the sheriff's first return, the defendant, who had long been, and still was, a resident of Richmond county, was absent from the United States with his family, but intending to return to said county, and his dwelling house was occupied by another citizen. On this statement of facts, the Court decided that there had been no sufficient service and dismissed the case. Whereupon, the plaintiff excepted. By the 3,333rd section of the new Code, the date of the filing of the plaintiff's petition in the clerk's office, was the commencement of his suit against the defendant; the annexation of the process thereto by the clerk, and service thereof on the defendant, is the means provided by law for bringing the defendant into Court to answer that suit. The defendant, though a resident of Richmond county, being temporarily absent therefrom, was not served with process until after the second term of the Court, but the suit had not been dismissed out of Court for want of service. At the second term of the Court, the suit still being in Court, the Court, on the application of the plaintiff, by its order of the 18th of January, 1871, allowed him further time to perfect service on the defendant, who was personally served with process on the 3rd of February, 1871. At the trial term of the case, more than two years after the defendant had been served, the motion to dismiss the case was sustained because there had been no sufficient service on the defendant. When the attention at the Court was called to the case of the second term of the Court, it would have been its duty to have dismissed it for want of service, unless it had been made to appear to the Court that there had been no want of dilligence on the part of the plaintiff in having the service perfected on the defendant.

As the Court did not then dismiss the case, but granted the order allowing the plaintiff further time to perfect service on the defendant, the legal presumption is that good and sufficient reasons were shown to the Court for its action. It is true that the order allowing the plaintiff further time to perfect service on the defendent to bring him into Court, was an *ex parte* order, yet, it is also true, that when the defendant was served, he had the right then to have come into Court and to have had that order set aside, if there was any good and legal ground for doing so. But it will not do to say and establish the precedent, that the Court can grant an order allowing the plaintiff further time to perfect service, and service is perfected on the defendant in pursuance of that order, and the defendant lies by for more than two years after he has been served, without taking any steps to have the order set aside, if there were any legal grounds to authorise him to do so, and the plaintiff in the meantime be put to the trouble and expense of preparing his case for trial, and at the time of the trial of the case, move to dismiss it on the ground that he has not been served. In dismissing the case at the trial, for want of service, the Court *ignored* its order allowing further time to the plaintiff to perfect service and the proceedings taken under it, which order stands unrevoked on the records of the Court. No technical, or formal objections, shall invalidate any petition, or process, but if the cause substantially conforms to the requisitions of this Code, and the defendant has *notice* of the pendency of the cause, all other objections shall be disregarded, provided there is a legal cause of action set forth as required by this Code.—New Code 3355. In our judgment, the Court erred in dismissing the plaintiff's case on the statement of facts contained in the record.

Let the judgment of the Court below be reversed.

Amos T. Akerman, for plaintiff in error.

Barnes & Cumming; W. H. Hull, for defendant.

B. J. Wilson & Co. et al. vs. Wm. A. Wilkins. Rule, from Burke.

WARNER, C. J.

The plaintiffs ruled the defendant as an attorney at law, in the Court below, for money which they allege he had collected for them from Connelly and retained. The defendant, in his answer, alleged that he was entitled to the amount of money retained in his hands as fees due him for professional services. The plaintiffs traversed the answer of the defendant, and on the trial thereof the jury, under the charge of the Court, found a verdict for the defendant. A motion was made for a new trial on the ground that the verdict was contrary to law, contrary to the evidence, and strongly and decidedly against the weight of the evidence, and for error in the charge of the Court, which motion was overruled, and the defendant excepted. It appears from the evidence in the record that the plaintiffs placed a large claim in the hands of defendant for collection against Connelly, and that defendant also had in his hands a large claim of Miller for collection against Connelly; that defendant, with the consent of the plaintiffs, negotiated a settlement with the respective parties in relation to their claims, whereby Miller became the purchaser of Connelly's land and paymaster to the plaintiffs for $10,000. All parties are willing to abide by the settlement made, and the only question in dispute at the trial was as to the amount of fees retained by the defendant for his trouble and expenses in negotiating the settlement. There is a good deal of evidence in the record in relation to the insolvent condition of Connelly, the character of the plaintiffs and Miller's claims, and as to the labor and professional services of the defendant, and the value thereof, in effecting the settlement. In relation to the value of the defendant's professional services, the evidence was conflicting. The charge of the Court complained of is as follows: "That the Court could see nothing wrong (provided it was done in good faith,) in an attorney acting as the friend of all parties in getting up a settlement and presenting litigation; that an attorney may, in a settlement, lawfully represent the claims of opposing creditors, if he acts fairly and in good faith, and especially may he so act with the knowledge of the creditors." We see nothing in this charge of the Court which could have injured the plaintiffs' case, although there is not much law in the first part of it, and might well have been omitted. The alleged error in the charge of the Court, is merely colorable to evade the repeated rulings of this Court, in not interfering with the verdicts of juries when the evidence is conflicting, and there is sufficient evidence in the record to support the verdict. In looking through the evidence contained in this record we find no error in overruling the motion for a new trial.

Let the judgment of the Court below be affirmed.

L. E. Bleckley, H. H. Perry, for plaintiffs in error.

A. M. Rodgers, for defendant.

George Patterson vs. F. Phinizy & Co. Trespass, from Richmond.

WARNER, C. J.

This was an action brought by the plaintiff against the defendants to recover damages for having an execution under a pretended lien levied on the plaintiff's property without authority of law. On the trial of the case, the jury found a verdict in favor of the plaintiff for the sum of $3,845, with interest from 1st of January, 1868. A motion was made for a new trial on the several grounds alleged therein, which was granted by the Court, unless the plaintiff would write off from the verdict all over the sum of $1,410. Whereupon the plaintiff excepted. The Court granted the new trial on the terms stated (as appears from the record,) because, from its views of the evidence, the verdict was wrong. The Court has no discretion under the law, to set aside the verdict of a jury, because it differs with them as to the credibility of the witnesses sworn on the trial, or as to the effect their testimony, in its opinion, should have upon the minds of the jury. When the Court undertakes to do that, it invades the exclusive province of the jury. The only legal discretion which the Court has to set aside the verdict of a jury on the ground that it is contrary to the evidence, is in cases where the verdict is decidedly and strongly against the weight of evidence, although there may appear to be some slight evidence in favor of the finding. In this case, the defendants were sued for a wrongful injury done to the plaintiff, and in such cases, the question of damages being one for the jury, the Court should not interfere, unless the damages are either so small, or so excessive, as to justify the inference of gross mistake or undue bias.—New Code, 2947. From the evidence in the record before us, there is nothing to justify the inference of gross mistake, or undue bias on the part of the jury in finding the verdict they did, but on the contrary, the evidence, in our judgment, is decidly in favor of the verdict, and the Court erred in setting it aside as set forth in the record. The jury having found a specified amount in favor of the plaintiff for his damages, he was not entitled, under the law, to interest thereon as found by the jury. In view of the facts of this case, as disclosed by the record, we reverse the judgment of the Court below granting the new trial, on condition, that the plaintiff shall write off from the verdict the interest found by the jury from the 1st of January, 1868, up to the time of trial, and that being done, the verdict to stand for the amount of damages found by the jury.

Let the judgment of the Court below granting the new trial be reversed with instructions as indicated in this opinion.

McLaws & Ganahl, for plaintiff in error.

Barnes & Cumming, for defendants.

City Council of Augusta vs. David W. Marks. Award, from Richmond.

WARNER, C. J.

It appears from the record in this case, that the City Council of Augusta, by an ordinance of the the city, in pursuance of an Act of the General Assembly, approved 24th of August, 1872, for the purpose of opening, changing, widening, and extending the streets in said city, took from the appellant, Marks, three 127-1000 acres of his land. Three appraisers were nominated according to the provisions of the Act of the General Assembly, to assess the damages, one by the appellant, one by the Mayor of the city, and the other by the Ordinary of the county of Richmond. Two of the appraisers made the following award: "That the city of Augusta has taken from D. W. Marks, for the purpose aforesaid, three 127-1000 acres of land, and that the land from which this is taken, is worth $700 per acre, that we consider that he has been benefitted $350 per acre. In the three 127-1000 acres of land so taken, we therefore award said D. W. Marks the sum of one thousand and ninety-four dollars and forty-five cents, to be paid by the city." From this award of the appraisers Marks appealed to the Superior Court, and on the trial thereof, there being no controversey as to the facts, the Court held, and decided, that the Act under which the proceedings were had, did not authorize the benefits, to be deducted from the value of the land taken, and directed a verdict for the appellant for the value of the land taken by the city. Whereupon, the City Council by its attorney accepted. By the Act of 1872 it is provided, that the appraisers appointed to assess the damages, shall, in all cases in making up their award, consider the benefits from the opening, changing, widening, or extension of such streets accruing to the owner or owners of such land or other property, and set off such benefits, against such damages, but in no event giving an award against such owner or owners for the excess of benefits over damages. Construing this Act of the General Assembly in the light of the decision of this Court, in the case of Jones vs. The Wills Valley Railroad Company, 30th Georgia Report 43, and the case of the Mayor and Aldermen of Savannah vs. Hartridge 37th Georgia Report 113, both of which had been decided before the Act in question was passed, we cannot presume that a different rule as to setting off benefits against damages, was intended than the Court, to-wit: That the owner of land taken for the use of the public, is entitled to be paid therefor the value of the land so taken in money, but if in taking and appropriating his land for the use of the public, consequential damages result from such appropriation to the owner thereof, the benefits which such owner may have derived from such appropriation of his property, if any, may be set off against such consequential damages, but not against the value of the land so taken for the use of the public. The verdict for the value of the land, in money, at the time the same was taken for the use of the city, was right according to the decisions of this Court before cited.

Let the judgment of the Court below be affirmed.

J. C. C. Black, W. H. Hull, for plaintiff in error. H. Clay Foster, for defendant.

East Tennessee and Georgia Railroad Company vs. Wilson W. Duggan. Case, from Whitfield.

McCAY, J.

On the trial of a suit against a railroad company for damages to the plaintiff (who was an employee of the company) caused by the negligence of his fellow-employees, it was error in the Court to permit the plaintiff to testify before the jury that an assistant supervisor had told him, after the injury was done, that the company felt itself under obligations to support him and his family during his life. Judgment reversed.

Shumate & Williamson, D. A. Walker, R. J. McCamy, for plaintiff in error.

W. K. Moore, Jesse Glenn, for defendant.

J. N. Jones et. al., vs. Needham Bullard. Motion to set aside a verdict, from Burke.

McCAY, J.

Where a motion was made to set aside a verdict on the ground that it was taken in the absence of the defendant and his counsel, and under circumstances amounting to surprise, the motion was properly overruled, it appearing that the defendant had no substantial meritorious defense to the merits of the action. Judgment affirmed.

H. H. Perry, W. W. Montgomery, for plaintiffs in error. J. J. Jones, for defendant.

Branch, Scott & Co. vs. Adam Smith & Co. Garnishment, from Richmond.

McCAY, J.

1. As a general rule a creditor of one of several partners cannot reach the interest of his debtor by a summons of garnishment upon one who is indebted to the firm; but when A, having a judgment against a partner, served a summons of garnishment against a bank, having money of the firm on deposit, and the firm filed a bond as claimants of the fund, as provided by the Act of 1871, and thus made the partnership a party to the garnishment, the creditor may, under our law authorizing a Court of law to give equitable relief, so shape a traverse of the garnishee's answer as to make an issue upon the interest of his debtor in the partnership, at the date of the judgment, or since, and appropriate to the payment of his judgment as much of the deposit in the hands of the garnishee as equals that interest.

2. In this case the objection to the summons of garnishment, on the ground that it is double, may be cured by amendment, the requirement in the summons that the garnishee shall answer what he owes the principal debtor, is the substance of the proceeding, and the addition requiring him to answer what he owes the firm is surplussage, and may be stricken out, if objected to.

Judgment reversed.

Frank H. Miller, by R. H. Clarke, for plaintiffs in error. H. Clay Foster, for defendants.

Stephen D. Heard vs. Josiah Sibley. Proceedings against stockholders on personal liability, from Richmond.

McCAY, J.

The provisions of the Code ('73), sections 3370 to 3376, authorizing executions to issue under certain circumstances as against stockholders in corporations when, by law, such stockholders are personally liable for the debts, or a portion of the debts, of the corporation, may be resorted to in all cases where the stockholders are personally liable under the charter unless some specific and exclusive mode is otherwise provided by the charter.

2. As the execution provided for is in effect only a mode of suit, the stockholder, unless the charter otherwise provides, may set up in his illegality any defense that he might make to the merits in a suit brought against him in the ordinary way, and he is not concluded by the judgment against the corporation upon any issue material to his defense.

3. In prroceeding of this character, when on execution issues in the first instance, and the defendant sets up his defense by affidavit of illegality, the defendant has all the rights and privileges as to pleas and amendments that he would have in ordinary suits on contracts. Judgment reversed.

J. C. C. Black, Twiggs & Wright, for plaintiff in error.

W. H. Hull, for defendant.

Selma, Rome and Dalton Railroad Company vs Mary A. Redwine, administratrix. Appeal, from Whitfield.

TRIPPE, J.

1. The bill of exceptions, on the motion for a new trial, should show that testimony, which is claimed to be illegal, was objected to by the complaining party. A mere statement to that effect in the brief of the evidence is not sufficient.

2. Where the witnesses state that the land taken by a railroad company is worth as land only six or seven dollars per acre, but in the form and way it is taken, it is worth to the balance of the land from $30 00 to $50 00 per acre, the presumption is, that the increased valuation is put upon it on account of the damages done to the balance of the land; and no other damages should be allowed than what are specially stated and proved as further and additional damages.

3. Where the witnesses give the value of the land appropriated by the road, on the basis above stated, the damages cannot be increased by general statements that the value of the land as taken, with the incidental advantages and disadvantages done to the land by the road, make an amount greater than what the value of the land thus estimated amounts to.

4. The special damage suffered by the plaintiff's orchard may be allowed, as proven.

5. Interest in such cases cannot be given except as part of the damages, and then only from the time when the damages occurred.

6. Under the authority given by statute to this Court, it is directed that a new trial be granted, unless the defendant in error will write from the verdict and judgment, the sum of two hundred and twenty dollars, and upon the same being done, the judgment shall stand affirmed.

Printup & Fouche, J. E. Shumate, by brief, for plaintiff in error.

Johnson & McCamy, for defendant.

W. L. Whitman vs. Wm. & James McClure. Complaint, from Catoosa.

TRIPPE J.

An attachment was sued out on an account more than four years after it was due; but the debtor had left the State before the bar of the statute had attached, and had never returned to reside in the State. The defendant pleaded the statute of limitations and other pleas.

Held, That the defendant having appeared and made defense, the proceedings became a suit as in cases of personal service and the removal of the defendant from the State operated a suspension of the statute from the time such absence commenced.

Judgement reversed.

A. T. Hacket, W. H. Payne, J. A. W. Johnson, by R. J. McCamy, for plaintiff in error. E. M. Dodson, for defendants.

Mary Shaw vs. Thomas Wylds. Complaint, from Richmond.

TRIPPE, J.

Where the verdict is one which should have been rendered under the evidence, and no error was committed against the complaining party during the trial, it is error in the Court to set it aside and grant a new trial on the ground that the verdict was without evidence to sustain it. Judgment reversed.

Frank H. Miller, by R. H. Clark, for plaintiff in error.

McLaws & Ganahl for defendant.

TOOMBS VS. LAMAR

HOSTILE PASSAGE BETWEEN THEM.

A LARGE GEORGIA CLAIM.

[Special Telegram to The Constitution.]

Washington, May 19, 1874.

It is reported that Hon. Robert Toombs and Congressman Lamar had a personal altercation at a dinner given by General Gordon recently, growing out of Mr. Toombs' criticism of Mr. Lamar's eulogy on Sumner. A hostile meeting is expected to result therefrom.

Harris has succeeded in recovering from the Government a large claim in favor of the estate of P. E. Arnold, of Coweta county.

Pilsbury.

Georgia Press Convention

Patent Outsides Discussed.

[Special Telegram to The Constitution.]

Macon, May 19, 1874.

The Georgia Press Convention met here to-day at eleven o'clock, A. M., in the City Hall, and was called to order by J. H. Estill, who is in "good condition." Twenty-three papers were represented.

The report of the various committees being called for, and disposed of, a lively

DISCUSSION ON PATENT OUTSIDES

ensued.

Fitch introduced a resolution ignoring on the part of the Convention all opposition to this class of newspapers.

After a protracted and animated debate the resolution was withdrawn.

An invitation from

THE ALABAMA PRESS CONVENTION

now convened in Birmingham was received, and President Estill requested to return suitable acknowledgement.

FIRE AT NORCROSS

[Special Telegram to The Constitution.]

Norcross, May 19, 1874.

The residence of Col. Joel Foster was burned at one, P. M., to-day. The house took fire from the stove. The furniture was saved.

FIXED BAYONETS

THE ATTEMPT TO ARREST GOV. MOSES.

HE RESISTS BY CALLING OUT THE COLORED MILITIA.

BUT FINALLY YIELDS.

By Telegraph to the Constitution.

Charleston, May 19.—A great commotion in Columbia was caused by the attempted arrest of Governor Moses for laceny. The streets are alive with colored militia and with groups of citizens discussing the peculiar situation. This morning Sheriff Cain, of Orangeburg, called at Moses' mansion and informed him that he had an unpleasant duty to perform. Moses, guessing his purpose and seeing the warrant in his pocket, told him he would not submit to arrest.

In response to the Governor's requisition, the black Brigadier General, detailed two companies of colored militia to guard the Executive office and approaches. They are now on duty around the State House and Moses' mansion with fixed bayonets, and challenge all comers.

The question of the right to arrest the Governor is a subject of excited discussion among State officials.

SECOND DISPATCH.

Columbia, May 19.—The Sheriff of Orangeburg county undertook to arrest Gov. Moses this morning at his private residence. The Governor declined to accept the service of the writ and called upon Brigadier General Nash, commanding the National Guards, all colored, to furnish him protection. Soon after three companies were ordered out under arms and distributed between the executive office and Governor's residence. Large crowds gathered in the streets and around the guarded points.

This afternoon, Governor Moses, upon the advice of his counsel, concluded to submit to the law and gave bond. He did not, however, surrender to the Orangeburg Sheriff, but to Mr. Coleman, the Coroner of this county.

The troops were dismissed, flushed with their victory over champagne and cigars.

The streets were filled with the military, which paralyzed business.

THIRD DISPATCH.

Charleston, May 19.—In Columbia this evening Governor Moses surrendered to the warrant in compliance with the telegraph advice of his counsel at Charleston, and Elliott, who had gone to Orangeburg to consult Judge Graham who ordered the arrest. The Governor gave bail in a large amount for his appearance. He will probably make a publication explaining his view of the case.

The three black companies who have been guarding the Governor's person during the day, rendezvoused at seven o'clock to-night at the State House, where refreshments, including champagne and cigars, were provided for them in the Executive Office. After partaking of the supper they were dismissed.

Rev. Cæsar Cole's Lecture on "De Fust Origin ob Man."

Breddren and Sisters: As dis is de fust ob mi coarse ob lecters, I propose to kommense at de bery fust ob de beginnin. De fust question what stars yu in de face is dis: "Who is yer? Whar did yer cum frum at de start?" Now, I'm gwine to discus dis question on bofe Scripteral and sientific pints, as opposed to de late so-called Derwinian theorem. We is toladat after de form becum void, den de good Lord made all de kreepin things, and den de animiles. Well, den, what next? Dare must be sumbody fur to make dem wile beasts behave dareselves. Now, I ask, was de monkey de man fur de sitnashun? No, mi hearers. He mout hab throwed coconuts at em till de cows cum home, and dey wouldn't been wuf a cent. So much, den, fur dat pint.

But Mr. Darwin sez de fizzicle formashun is de same, an darefore riginal man wuz a babboon. Now, rite here, bredren, I takes groun agin Mr. D., an if yu plese we'll fite de debbie wid fire. Sciunce agin scinnce. Foller me close, now breddren, fur dis iz a bery ticlish pint. If we is all monkeys, I ask, in de name ob all dat's rite and reasonable, whar iz dat longated continerashun ob de spinal vertiba ob de back-bone—dat—dat perhensile extenshun ob be spinal collum what gibs de monkey de power to make a suspenshun railroad bridge ebry time he wants to cross de creek? I tell yu, mi dear breddren and sisters, we hasn't got it, we never has had it, and thank de Lord we will never be boddered wid it.

TELEGRAPHIC INTELLIGENCE.

A FAMILY MURDERED IN CALIFORNIA.

THE FRENCH SITUATION.

AMNESTY TO THE BANISHED POLES.

DOCTOR ARRESTED FOR PROFESSIONAL NEGLECT.

London, May 19.—The Carlists last week attacked some entrenching parties beyond Bilbao, but were driven off with the loss of thirty prisoners. Sixty Republicans were killed and wounded.

The Carlists are expecting the arrival of a cargo of arms purchased in England.

Little Rock, May 19.—Brooks has evacuated the State House—none knows whither. The Federal barricade removed Baxter with martial array and took possession. They fired 100 guns.

Baltimore, May 19.—The match game of base ball played here to-day resulted as follows: The Bostons 3 and Baltimores 2.

Washington, May 19.—The civil rights bill will come up to-morrow in the Senate.

New York, May 19.—Arrived—Champion and San Salvador.

Paris, May 19.—The Moderates object to an impersonal septenate because it would be equivalent to a recognition of a republic. The extreme Right are determined to oppose Goulard or any other Chief of the Ministry whose platform embraces the adoption of the constitutional bills. Goulard, finding a sure support in the Left Centre or Right, is therefore compelled to rely mainly upon the minority in Assembly. He expects the Ministry will be completed to-day, with Goulard, Decase, Magne and Bodet at the head of the principal Departments.

Birmingham, May 19.—The Alabama Press Association met to-day. Forty papers represented. S. J. Saffold, of the Selma Times, was elected President; L. W. Grant, Recording Secretary; J. W. Francis, Corresponding Secretary; J. F. Grant, Treasurer.

The New York guests are expected to-night. They will visit objects of interest in Birmingham to-morrow, and afterwards will visit Tuscaloosa, Montgomery, Selma, and return by way of Atlanta.

Savannah, May 19.—Arrived—San Jacinto.

Rochester, N. Y., May 19.—The Farmer's and Mechanics' Bank failed.

London, May 19.—The Czar reviewed to-day at Aldershott 14 000 troops.

Paris, May 19.—Goulard has not given up the hope of forming the ministry. He is continuing negotiations to-day. During the day President MacMahon gave audiences to Goulard, Buffett and Duke DeCases.

San Diego, Cal., May 19.—John O. Evererd, wife and four children were found murdered. No clue.

Philadelphia, May 19.—The Committee of the American Iron and Steel association have called a meeting for the 28th instant, to consider the depression of the trade, and to petition Congress to restore the iron tariff of 1872.

Paris, May 19.—It is Count de Montebello, not Duke de Montmorency, who has sent a challenge to Prince Metternich. The cause of the challenge is the refusal of the Princess Metternich to return a salutation at the ball of Count de Montebello.

Lewiston, May 19.—A doctor has been convicted of manslaughter for causing the death of a child by professional neglect.

Constantinople, May 19.—A fire last night in Galata, a large suburban town of this city, destroyed one hundred houses, occupied mostly by poor Jews.

Washington, May 19.—Senate.—A concurrent resolution to adjourn on the 23d of June passed.

The civil appropriation bill was resumed.

House.—A committee of conference was asked on the naval appropriation bill.

A bill repealing moities was passed. It is quite long and protects, in a great degree, the books and papers of merchants.

Mr. Smith, of New York, from the Elections Committee, made a report on the Louisiana contested election case that neither of the claimants, Pinchback or Sheridan, had presented evidence to establish his right to the seat as representative at large, but that they shall have the right to take further testimony.

Mr. Lamar, of Mississippi, presented the minority report that Pinchback was not elected, and that Sheridan was.

The reports were ordered printed, and are to be called up hereafter.

London, May 19.—Count Schovaloff, Chief of the Russian Imperial Household Police, to-day gave assurances that all exiled Poles, with the exception of two or three known assassins, may return to their native country.

Washington, May 19.—A full Cabinet meeting to-day.

No Southern nominations.

Argument on the postal telegraph occurs on the 27th.

The Committee on Pensions reported a bill to-day for $30 per month and nearly two thousand persons for back pay. The committee favor a pension for the widow of Captain Hall, who died on the Polaris on its recent Arctic exploration.

In the Republican caucus to-day Senator Clayton's resolution to send an investigating committee to Arkansas was defeated.

A resolution to adjourn June 22d was adopted.

London, May 19.—The bark Alf from Pensacola for Liverpool has been abandoned. Part of the crew were saved and landed at Liverpool.

The Great Lava Flood of Oregon.

Prof. Joseph LeConte, of the University of California, contributes to the American Journal of Science and Arts, the results of observations made by him during a geological tour in eastern and central Oregon. He states that probably the most extraordinary lava flood that ever occurred once covered the greater portion of Northern California and Northwestern Nevada, nearly the whole of Oregon, Washington and Idaho, and ran far into Montana on the east and British Columbia on the north. Derived from streams originating in fissures in the Coast, Cascade and Blue ranges, it covered an area of about three hundred thousand square miles to an average thickness of 2,000 feet. The whole Cascade range is composed of lava, tier upon tier, from top to bottom, for a depth in some places of 4,000 feet. The order of events which occurred in the region of the Columbia River is graphically depicted, and the writer gives, with considerable detail, the natural phenomena which led him to the conclusion that the locality was a forest, probably a valley overgrown with conifers and oaks. The subsoil of this forest was a coarse bowlder or drift. By excess of water, either by flood or changes of level, the trees were in time killed, their trunks rotted to stumps. Then a tumultuous and rapid deposit of coarse drift, containing drift wood, covered up the forest ground and the still remaining stumps to the depth of, perhaps, several hundred feet, the surface thus formed eventually becoming eroded into hills and dales. Over a long period following came the outburst of lava in successive flows, with the silification of the wood, and the cementation of the drift by the percolation of hot alkaline waters containing silica, as happens so often in sub-lava drifts. Finally succeeded the process of erosion, by which the present stream channels, whether main or tributary, have been cut to their enormous depth. In referring to the age of the Cascade range, Professor Le Conte concludes that it was first born of the sea, by horizontal washing and vertical swelling probably at the end of the jurassic period, though only as a low range, continuing the Sierra northward; its subsequent increase took place at the end of the miocene, by the outpouring of the great lava flood above described.

DAILY CONSTITUTION.

ATLANTA:

Wednesday Morning, May 20, 1874.

SUGAR CREEK PAPER MILLS
WM. McNAUGHT & CO.

See Daily and Weekly CONSTITUTION for specimen of our "news." mar11-ly

To be Read by the Ladies, Only.

The latest styles of Ladies' Underwear are now open. Ladies are invited to examine. No trouble to show goods at 45 Marietta street.

Mo hers, remember that all the latest styles of Children's Suits can be found at the Ladies' Underwear Establishment, opposite the Post-Office. may5-dtf

PEASE'S PALACE DINING ROOMS,
Alabama Street, Atlanta Georgia,
HAVE PLEASED THE PEOPLE SINCE 1865.

The first to give Atlanta what she has long needed, a Reliable Restaurant.

This House has had a popular run of eight years.

Our Lady Department, on the second floor, strictly reserved for their accommodation, gives universal satisfaction.

Special attention is given to select Suppers, Dinner to order, Wedding Parties, etc., etc.

Mr. West, formerly connected with Ryan's Soda Water, is now connected with me in the Fish, Oyster and Fruit Business.

Price List of Norfolk Oysters:

Select, per quart	65 cents
Medium, per quart	50 cents
Ordinary, per quart	40 cents

Address O. L. PEASE, Atlanta, Ga.
jan11—dtf

INDEX TO NEW ADVERTISEMENTS.—Wallace & Fowler sell fifteen vacant lots this afternoon.

The closing lecture of the People's Course of Lectures takes place at Loyd street Church to-night.

Mr. J. F. Nutting, agent, is closing out his stock of wines, liquors, etc. without regard to cost.

The First Methodist Sunday School picnic to Marietta next Saturday.

The Fourth Baptist Sunday School picnic no Newnan Friday.

B. W. BRISCOE,
DEALER IN
WATCHES, DIAMONDS AND FINE JEWELRY, SILVER AND PLATED WARE.
74 Whitehall street.
Watches and Jewelry carefully repaired by experienced Workmen and Warranted.
may11—dtf

CASE OF INFANTICIDE.—Yesterday morning a dog scratched up out of the ground in a vacant lot not far from the turnpike bridge over the Air-Line Railroad a paper box, that was originally used for holding shoes, but on this occasion was found to contain the corpse of a white female infant. The child was large and finely developed, and would have weighed about ten or eleven pounds. From appearances it had been buried about a week. The skull and face was mashed in, and it is supposed that it was killed soon after being born. An inquest was held and a verdict rendered in accordance with the facts. Two parties suspected of the crime were examined, but establishing their innocence were discharged.

B. W. BRISCOE has just received a nice line of handsome Diamond Cluster Rings, which he is selling at low prices. may15—dtf

FINE WORK OF ART.—At the recent Strawberry Festival given by the senior class of College Temple at Newnan, the "galaxy" of art on the stage presided over by Miss Fannie C. Tennyson, was the centre of attraction. In the galaxy was a beautiful oil painting, and wax cross, the product of the genius and skill of Miss Tennyson. Miss Tennyson is principal of the art department, and gives her whole time to it. We trust that College Temple may long retain her in the faculty. The galaxy was arranged with great taste. The painting and cross were raffled off and fell into appreciative hands.

DR. D. SMITH, D. D. S.—Dr. Smith has two elegantly furnished rooms at the corner of Whitehall and Hunter streets, over Chamberlin, Boynton & Co's. The floors are covered with Brussels carpets. The operating chair, engine and other apparatus pertaining to the Dental profession are new and of the most improved patterns. We saw one case of instruments that cost some $200 or $300. Dr. Smith seems to understand his profession thoroughly. We commend him to our readers.

BEETHOVEN SOCIETY.—At the regular meeting of the Beethoven Society held on Monday night the annual election of officers was held with the following result: President, W H Parkins; Vice President, George Guilford; Secretary Jas P Stevens; Treasurer, E A Werner; Musical Director Prof. Gnoespelius. The annual report of President Parkins was a success in every particular. The Beethovens will give about the first of June a soiree and concert combined.

LADD'S Lime looms largely.

YOU can find at B. W. Briscoe's a large stock of Sterling Silver Spoons and Forks with a handsome line of fancy pieces in Sterling Silver. may15—dtf

HARD TO BEAT.—Our old (?) friend E. H. Pughe, Book and Job Printer, at Augusta, sends us a specimen of Note head and Business card, which for colors, press work and general "get up" are hard to beat.

CALL and see the beautiful selection of Ladies' Opera chains and Watches at Briscoe's. may15—dtf

STRAWBERRY FESTIVAL.—The Ladies of the Fifth Baptist Church have a strawberry festival at Lochrane's Hall, in the Republic Block, on Tuesday and Wednesday nights next.

THE EASTMAN ATLANTA BUSINESS COLLEGE is the only Actual Business College in the south. For Specimen of Penmanship and College Journal with full information, Address DETWILER & MAGEE. may16-dtf

MR. R. B. GLOBE, of the firm of H. J. & R. B. Globe merchant of Salt Springs, Ga., passed through our city a few days ago en route home from a Western tour.

PIANOS TUNED AND REPAIRED.—Guilford, Wood & Co. are prepared to attend to all orders for tuning and repairing pianos, refitting, polishing cases, ivories, etc. Satisfaction guaranteed. Pianos (new and second hand) sold on installments—cheap for cash. may19-eod2w

WE are requested to state that there is a valuable letter in the Post-office for Mrs V. C. Taylor.

THE Louisville Courier-Journal copies the announcement of Dave Longshore's candidacy for the Legislature in DeKalb county. Dave is well shod for the race.

GOT THE BEER ON HIM.—Not long since a young gent was the recipient of a handsome boquet from a lady friend. He felt proud of it of course, and couldn't help showing it. A young gent in the crowd remarked at the dinner table remarked that he didn't care for boquets, nor wouldn't receive one. It wasn't "sour grapes with him," etc. Two of the waggish boys fixed up a trick. They procured a handsome boquet and forwarded it to him with a beautiful card inscribed "With compliments of your friend, —— ——. P. S.—Would be delighted to see you soon." Whether he had reconsidered or not we can not say, but true it is he sent back this reply which of course fell into the hands of the waggish boys:

Miss ——: Many thanks for the beautiful boquet. One who receives them so seldom as I knows how to appreciate, especially when coming from my friend, Miss ——.

I shall certainly do myself the pleasure of calling very soon, perhaps late this afternoon. Again thanking you for your beautiful present

I am your friend,

He took great pleasure in exhibiting the boquet. When the boys began to tell him of the sell he replied that it was too thin, but when they produced the note on him he wilted and paid up the beer.

CURRENT NOTES.

Atlanta was filled yesterday with expectant brides from rural towns adjacent. The demand for bonnets, white goods and furniture was splendid. Some of them were from Hoganville, Cartersville, Stone Mountain, Gainesville and Decatur.

That great and good man Deacon Smith has taken his cats (a train full) and moved to the Sixth Ward of Gainesville.

A popular insurance official is given to poetry. His honeymoon has not yet expired.

Some one with evil intent committed larceny from the court room the other day, right under Solicitor General Glenn's nose, by taking and carrying away the elegant beaver of Judge Collier, leaving in its place a defunct, played-out, weather-beaten old wool hat.

Mayor Spencer delivers an address at the Turnfest next week in German.

M. Van Estes, of the Gainesville Eagle, was in the city yesterday. He would make a good Congressman, as he thoroughly understands "draw poker."

The romantic now incline to have moonlight dances on the top of Stone Mountain.

A young bachelor who won a music box at a raffle is not contented. He wants a young lady to run it for him.

Now is the season for May-pop—may pop the question.

A. J. Orme, Esq., of this city, has 1,100 acres of land under fence in Baker county. He will stock it soon with one thousand head of sheep, obtaining his merino rams from Colonel Cockrill, of Tennessee.

PICNICS.

The Masonic lodges have a union picnic at Stone Mountain to-day. The train leaves at 6:30 A. M., and returns at 5:45 P. M.

The First Methodist Church picnic to Marietta on Saturday next. The train leaves at 8 30 A. M. The proceeds will be applied to the benefit of the church and Sunday school. An interesting time may be anticipated. The friends of the church and school are cordially invited to join in the picnic. The ladies of the congregation meet at the church at five o'clock this afternoon.

The First Baptist Sunday-school picnics to Griffin on Saturday, attended by a brass band. Tickets for adults, $1; between twelve and sixteen, 50c; under twelve, 25c; servants half price. Tickets may be had of Phillips & Crew, Redwine & Fox, T. Scheumann, T. J. Hightower, McDaniel & Gilreath, and A. K. Seago.

St. Paul's Sunday school picnics to Stone Mountain on Saturday.

The Governor's Guards picnic to Stone Mountain next Tuesday, and will have target practice, dancing, etc.

The Atlanta Bar will picnic at Stone Mountain on the 30th.

Lecture To-Night.

The last lecture of the Peoples' Course will be delivered at Loyd Street Church to-night, by Rev. Alexander Clark, D. D., Pittsburg, Pa.: Subject—"A Race of Mimics."

The following from the Press of other cities indicates what may be expected from the reverend gentleman. The Pittsburg Commercial, speaking of one of his Lectures says:

"The Lecture was replete with ripe thoughts, wise suggestions and good advice, couched in the choicest language eliciting the closest attention throughout."

The Xenia (Ohio) Gazette says:

"Dr. Clark's addresses call forth the strongest commendations wherever delivered."

The following high compliment is from a source that must carry conviction to any mind:

SPRINGFIELD, O., November 21, 1873.

Alexander Clark is one of the most interesting of all the lecturers I have ever heard. I came away from one of his stated sermons (while he was supplying the pulpit of the First Presbyterian Church of this city,) feeling that it was superior, even as a literary production, to the lecture of one of the most polished and attractive orators of the land, to which I had listened during an evening of the preceding week.

SAMUEL SPRECHER,
President of Wittenberg College.

Dr. Clark's style is said to greatly resemble that of Dr. Dashiel, of Baltimore, who so charmed his audience here last winter—full of keen wit and the most genial and pleasant humor.

COURT MATTERS.

Supreme Court.

ORDER OF CIRCUITS AND CASES IN THE SUPREME COURT.

15. Augusta	4	18. Eastern	13
16. Middle	9	19. Brunswick	9
17. Ocmulgee	23		

REPORTED EXPRESSLY FOR THE ATLANTA CONSTITUTION BY HENRY JACKSON, SUPREME COURT REPORTER.

SUPREME COURT, FRIDAY, May 19, 1874.

After delivering opinions in cases heretofore argued, the usual order of business was resumed.

AUGUSTA CIRCUIT.

No. 17. Dismissed for want of service.

No. 18. James A Gray vs H. H. Perry, receiver. Rule, from Burke. Argued. James S Hook, by Sam'l F. Webb, for plaintiff in error. Carswell & Denny, by brief, contra.

No. 19 Euphenia H. Parish vs. E. T. Murphy, et al. Complaint, from Richmond. Argued. McLaws & Ganahl, by R. H Clark, for plaintiff in error. Jas. S. Hook, by Sam'l F. Webb, contra.

No. 20. James Henderson vs. Sam'l Levy, Ordinary. Debt, from Richmond. Marcellus P Foster, for plaintiff in error. Frank H. Miller, by R. H. Clark, contra.

Pending the argument of Mr. Foster, the Court adjourned until 10 o'clock A. M. to-morrow.

Fulton Superior Court.

Court met yesterday morning at its usual hour, Hon. John L. Hopkins, Judge, presiding.

State vs. Lewis Griggs. Indictment for assault with intent to murder. Verdict not guilty.

State vs. John Lawless. Indictment for assault with intent to murder. The defendant waived formal arraignment, and plead guilty to an assault. Whereupon it was ordered by the Court that the defendant work six months on the public works of Fulton county.

State vs. Doc Johnson. Larceny from the house. This defendant also plead guilty, and was sentenced to hard labor in the county chain gang for twelve months.

Upon the conclusion of the above business, and shortly after four o'clock in the afternoon, Judge Hopkins announced that on account of the serious sickness of one of his children, and of his own exhaustion from prolonged labors, he would adjourn the Superior Court until next Monday morning at half past eight o'clock. Court was accordingly adjourned.

The Justices' Courts.

Catherine Turner, colored, was tried by Justice Walker, yesterday, for stealing a necklace valued at $40 from Mrs. O. C. Carroll. The woman had been sent for by Mrs. Carroll to do some work in her room. This necklace, with other jewelry, had been left on the bureau. The next morning it was missed. A negro woman testified to seeing Catherine with the necklace on. Under these facts, the Magistrate committed the prisoner to jail, but we regret to learn that the necklace has not yet been recovered. Mr. Walpole appeared for the defense.

Station House Report.

The city was quiet yesterday, and there was very little news in police circles. There were only eight arrests, all for violations of the ordinances. No State cases.

THE YOUNG MEN'S CHRISTIAN ASSOCIATION.—Mr. R. C. Morse, of New York, lectured last evening at the Second Baptist Church to the Young Men's Christian Association of this city. A very fair audience was present, including a good representation of the Association. The lecturer spoke at length upon the workings and experience generally of these associations in other places, and made his address both pleasant and profitable. After the address a kind of informal conversation ensued between Mr. Morse and a number of the officers of the association, and the former gave a number of suggestions with reference to increasing its utility and membership.

Y. M. L. A.

Annual Election of Officers—The Old Board Re-Elected.

The annual election for a Board of Directors of the Young Men's Library Association occurred yesterday, and was one of the most exciting ever held, the number of votes polled being by far the largest ever cast. The contest manifested by the members was most gratifying.

About $350 was collected at the polls. The following is the result:

PRESIDENT.

John H. Flynn	253

VICE-PRESIDENT.

E Y. Clarke	179
R. J. Lowry	89

SECRETARY.

J. W. Chester	258

TREASURER.

J. M. Harwell	157
W. H. Patterson	101

DIRECTORS.

H Hillyer	241
D M Bain	235
L Gholstin	233
H W Grady	234
M J Clarke	235
J D Wing	241
B Mallon	231
J M Goss	158
R S Lawhon	174
B H Hill, Jr	201
J F Burke	166
A Haas	194
H Jackson	3
J A Fitten	123
W T Newman	87
W H Howell	105
J R Kendrick	74

Grocers' Protective Association.

The regular meeting of the Grocers' Protective Association was held last night at the hall of the Chamber of Commerce, President R. J. Griffin in the chair.

Mr. J. A. Stewart was introduced, and addressed the association on "Reciprocal Relations." His address was well received, and a vote of thanks were tendered him, and the address was ordered published. The attendance last night was very large. Quite a number of new members were elected, and a number of petitions for membership received. The membership is now over one hundred.

On motion, the members of the Chamber of Commerce were invited to seats.

Mr. S. H. Landrum offered a resolution that in future the meetings be on the second and fourth Tuesday nights, which, under the rules, goes over until the next meeting.

Convention of Confederate Surgeons

The Convention of Confederate Surgeons will meet in the Senate Chamber at 11 o'clock A. M. to-day. This is an important meeting and we doubt not will prove a success.

THE Fourth Baptist Church Sunday school picnic to Newnan on Friday.

B. W. BRISCOE has on hand a large stock of 18 Karat Plain Gold Rings. may15—dtf

WALLACE & FOWLER will sell fifteen vacant lots this afternoon at four o'clock.

CLOSING OUT.—Mr. J. F. Nutting, agent, is selling out his stock of choice wines, liquors, etc., without regard to cost.

WE acknowledge the receipt of the May number of the Louisville Great Southern Railway Guide, from Mr. J. R. Courtney, its live agent.

"ONE BY ONE THE ROSES FALL."—One of Kirkwood's belles and a young Atlanta lawyer were married at Kirkwood last night, and left for Charleston, S. C. The highest meed of happiness be theirs.

REV. ALEXANDER CLARK, D D.—This gentleman, who is to lecture at Loyd street Church to-night, arrived by the Air-Line Road last night, and the lecture will positively occur to-night.

BASE BALL.—We, the "Good Enough Base Ball Club," do hereby challenge any junior club of the state to play us a friendly match game for championship, at Griffin, Georgia, on Saturday the 23d instant. State papers will please copy.

W. J. WHITE, Sec'ty.

CALICO HOP.—The young men of Atlanta give a complimentary Calico Hop to the young ladies of Atlanta and West End on Thursday evening, 28th, at the Kimball House. The gents and ladies go dressed in calico; the invitations are printed on calico; and the programmes are printed on pasteboard and ornamented with shoe-strings. Over seven hundred invitations have been sent out.

LANGFORD & LYNCH'S ROCK QUARRY.—The old Lynch quarry, now run by Langford & Lynch, possesses an inexhaustible supply of choice blue rock. Its convenience to the city renders it available for building purposes, flagging and macadamizing. If the United States government wants a solid foundation for the Custom House, Messrs. Langford & Lynch can furnish the material.

THE STRAWBERRY FESTIVAL.—The Strawberry Festival of the "Ladies' Parsonage Society of Evans' Chapel," came off last evening, and was very pleasant as well as profitable. A number of guests came in, and the ladies were rewarded by a rapid disappearance of the strawberries and other good things they had provided. The festival will be continued to-day and to-night. There will be no charge for admittance during the day. We bespeak for the ladies a generous patronage.

The Queen's Implacable Foe.

From the Chicago Times.

In the will of the Countess of Loudon, who died in England recently, was found a clause directing that her right hand be cut off and buried in the park at Castle Dennington, at the bend of the hill to the Trent, with a small cross over it, bearing the motto, "I byde my tyme." The explanation of this singular request shows that the Countess, who had been a life-time enemy of Queen Victoria, desired to carry her implacable hatred of Victoria beyond the grave. The place of burial mentioned overlooks one of the Queen's country seats. The skeleton hand with its threatening epitaph was meant to point its slow, unwavering finger at the Queen, reminding her of the injustice done long years ago to a younger sister of the Countess. In the early queenhood of Victoria the sister mentioned was a maid of honor. Gay and thoughtless, the young girl had a freedom of manner which gave the gossips of the day an opportunity, all too well abused, of blackening her fame, which had been tarnished by no criminal act of hers. The Queen harkened to the slander and banished the beautiful and indiscreet girl from her household. The falsity of the scandal was shown, but not until the poor, dishonored maid of honor had died of a broken heart. The Countess of Loudon blamed the Queen for her untimely fate, and determined to revenge that sister's wrongs. Never after did she appear at court, and upon every royal fete day kept close immured.

FOR the coolest place go to the WEST END MINERAL SPRING PARK. Take West End Street Railroad, For FIVE CENTS you get a pleasant ride of TWO AND A QUARTER MILES, and land right at the Park. Always on hand the best of ICE CREAM, SODA WATER, and other refreshments. may10-dtf sun

POND'S EXTRACT

CURES

Rheumatism,	Scalds,	Lameness,
Neuralgia,	Burns,	Soreness,
Sore Throat,	Boils,	Wounds,
Hoarseness,	Ulcers,	Bruises,
Headache,	Piles,	Sprains,
Toothache,	Colic,	Old Sores,

All Hemorrhages, Diarrhœa etc.

POND'S EXTRACT

mar —deo —w m

PRESIDENTIAL SNOBBERY.

The New Style of Cards Issued from Mr. Grant's Residence.

From the Chicago Times.

Mr. Grant has a daughter who is going to get married on the 21st instant, to an Englishman of the name of Sartoris. Cards of invitation to the performance have been issued in the following words:

"*The President* and *Mrs. Grant* request the pleasure of your company at the marriage of their daughter, at the Executive Mansion, on Thursday, May 21, at 11 o'clock A. M."

It is to be hoped that the style of this invitation to wedding guests will not be regarded as a precedent which all our public servants will feel themselves authorized to follow when their daughters get married. If it should be, we shall speedily have two separate and distinct fashions of the thing—one for the office-holding caste, and one for the non-office-holding caste. The former, following the analogy of the official invitation "by the President" in Miss Grant's case, will run this wise: "The treasurer and Mrs. Smith invite you to the wedding of their daughter;" "The sheriff and Mrs. Jones will be happy to see you at their daughter's wedding;" "The constable and Mrs. O'Flaherty request the pleasure of your presence at their daughter's marriage," and so on through the whole range of office-holders.

Seriously, the official style of this invitation to the wedding of Mr. and Mrs. Grant's daughter is in extremely bad taste. It reads like an official proclamation from the public functionary, called President; whereas, in fact it is a matter having no possible or conceivable relation to "the President;" it is simply a private note from the citizen, Mr. Grant, and his wife, inviting the person addressed to attend the wedding of a young lady not known as Miss President Grant, but as Miss Grant, the daughter of Mr. and Mrs. Grant. "The President" is a creation of law, nothing more. Until some one shall discover and point our how a written statute or constitution can be made to produce offspring, the Presidential office can have attached to it neither daughters or sons. It is one of the merits of our political system that the election of Smith or Jones or Grant from a citizen to a sovereign, but leaves them for unofficial purposes as they were, plain Mr. Smith, Mr. Jones and Mr. Grant, and their daughters, instead of becoming the daughters of rulers, remain still the daughters of simple American citizens, whose good names, and not the offices they hold, are their true badge of honor.

WEATHER.

PROBABILITIES.

WASHINGTON, May 19.—For the South Atlantic and Gulf States clear or partly cloudy weather, easterly to southerly winds or rising temperature and falling barometer by Wednesday.

The lower Ohio, the lower Missouri and the lower Mississippi rivers will fall slowly during Wednesday.

Financial and Commercial

Atlanta Cotton Statement.

ATLANTA, GA., May 19, 1874.

Cotton closed quiet at 16a16¼ cents.

TELEGRAPH MARKETS.

NEW YORK, May 19.—Cotton dull at 18 7-8 a19 1-4; sales 600 bales.

Cotton—Net receipts 932 bales; gross 1,053.

Cotton sales for future delivery closed easy, with sales of 38,800 bales, as follows: May 17 7-8; June 17 31-32, July 18 7-16; August 18 11-16a18 23 32; September 18 5-16 a18 11-32.

Flour more active without decided change. Wheat one cent better and in fair demand; winter red western 60; white western 70. Corn in fair request without decided change. Coffee dull and nominal.

Money easy at 2a3. Sterling steady. Governments dull and steady. States quiet and nominal. Gold 12 1-8.

Arrived out—Italy.

LONDON, May 19.—Turpentine 29s. 9d.

LIVERPOOL, May 19.—Yarns and fabrics quiet.

Lard 46s.

6 P. M.—Cotton—sales of uplands, nothing below good ordinary, deliverable in July or August, 8 9-16.

LOUISVILLE, May 19.—Flour unchanged. Corn firm at 83a86. Provisions firm. Bacon—shoulders 7 3-8; clear rib sides 10 1-4; clear sides 10 1-8. Lard 11 1-4a11 1-2a11 3-4. Whisky 94.

WILMINGTON, May 19.—Cotton unchanged; net receipts 24 bales.

NORFOLK, May 19.—Cotton quiet; low middlings 17 5-8; net receipts 134 bales; exports coastwise 5:6; sales 160.

CINCINNATI, May 19.—Flour dull and unchanged. Corn steady at 73a75. Pork firm; held at 18. Lard quiet and firm; steam nominally at 11; jobbing sales of kettle 11 1-2a 11 3-4. Bacon steady; shoulders 7 1-8a7 1-4; clear rib sold freely at 10; clear held at 10 1-2. Whisky firm with good demand at 94.

ST. LOUIS, May 19.—Flour firm at $4a6 75. Corn easier at 68½a69 for No. 2 mixed on track at elevator. Whisky quiet at 97. Pork firm at $18. Bacon firm; sales of small lots at 7 1-4 for shoulders; 10½ for clear rib sides; 10½ for clear sides; shoulders 7¾, buyer first half of June; 8 buyer first half of July; 8 1 4 buyer first half of August; clear sides 11 1-4 for buyer in August. Lard firm; 10 3-4 bid, delivered.

BOSTON, May 19.—Cotton quiet; gross receipts 2,112 bales; sales 250; stock 9,510.

BALTIMORE, May 19.—Cotton quiet; gross receipts 316 bales; exports coastwise 100; sales 225; spinners 105.

AUGUSTA, May 19.—Cotton dull; middlings 17 1-2; net receipts 163 bales; sales 883.

CHARLESTON, May 19.—Cotton quiet; middlings 17 1-2; net receipts 163 bales; sales 100.

MEMPHIS, May 19.—Cotton easier; low middlings 17½a17 1-2; receipts 147 bales; shipments 315.

SAVANNAH, May 19.—Cotton dull and nominal; net receipts 230 bales; gross 230; exports to Great Britain 1,187; sales 28.

GALVESTON, May 19.—Cotton nominal; net receipts 419 bales; exports coastwise 1,000.

MOBILE, May 19.—Cotton dull and easier; middlings 17 3-4; low middlings 16 3-4; good ordinary 15 3-4; net receipts 843 bales; exports coastwise 279; sales 200.

NEW ORLEANS, May 19.—Cotton dull and easier; middlings 17 7-8; low middlings 17; good ordinary 15 3 4; ordinary 13 3 4; net receipts 751 bales; gross receipts 1096; exports to Great Britain 7,604; sales 100; last evening 600; stock 77,699.

NEW ORLEANS, May 19.—Flour dull; low grades scarce at $5 00a5 25; double extra $5 50; treble $6 25a7 25; choice $7 50a8. Corn 87a89 for mixed and yellow; $1 03a 1 05 for white. Oats firmer at 64a65. Bran easier at $1 70. Hay dull and lower at $20 for prime. Pork quiet and firm at $18 75. Dry salted meats; none in first hands; dealers' rates 7 1-2 for shoulders; 9 3-4 for clear rib; 10 for clear. Bacon firm: 7 1-2 for shoulders; 10 5 8 for clear rib; 11 for clear; hams 13 1 4a13 1-2. Lard firmer and scarce at 11 3 4a12 for tierce; 12 1-4 for keg. Sugar dull at 8 for fair to low. Whisky dull at 98 for Louisians; $1 01 for Cincinnati. Coffee quiet at 19 1-2a22 for fair to prime. Corn meal scarce at $5.

Gold 12 1-8. Exchange—New York sight 1-4 premium; sterling $4 80.

ST. JOHNS, N. B., May 19.—Hopes for the steamer Trojan, forty days out from Liverpool, are generally abandoned.

NEW YORK, May 19.—Arrived—Bark, May Green, S Hart.

Cleared—Fregen, Ben Borland.

BOSTON, May 19.—Arrived—Flag.

POND'S EXTRACT.—Men and women will suffer from a severe headache, when ten minutes spent bathing the head with the Extract would afford relief. may19-d&w1w

HYMENEAL.

BAIRD—TARVER—Married, on the 19th instant, at the residence of Colonel A. H. Colquitt, Kirkwood, by Rev. R. W. Warren, Mr. John B. Baird, of Atlanta, and Miss Fredericka Tarver.

OBITUARY.

INMAN—Died, whilst with his parents, visiting his grand mother, near Rome, Georgia, May 16th, 1874, Hugh Walker Inman, child of S. M. and Jennie D. Inman—aged fourteen months.

NEW ADVERTISEMENTS.

PEOPLE'S COURSE OF LECTURES.

The Closing Lecture

Of the above Course will be delivered at LOYD STREET CHURCH, — ON — Wednesday Night, May 20, — BY — Rev. Alexander Clark, D. D., OF PITTSBURG, PENN.

Subject, "A Race of Mimics."

Course ticket holders will bring the sixth or last ticket. Single tickets 25 cents—For sale at Phillips & Crew's, Hitchcock & Walden's, 110 Whitehall street, and at the door. may20—d1t

PICNIC EXCURSION

FOR THE BENEFIT OF THE FIRST METHODIST CHURCH, SOUTH, (Wesley Chapel) and SABBATH SCHOOL, — TO — MARIETTA, GA., Saturday, May 23, 1874.

Cars will leave the Union Passenger Depot at 8:30 A. M., and returning, reach Atlanta at 5:30 P. M.

PRICE OF TICKETS TO GO AND RETURN,

For Adults	50 cents
For Children	25 cents

For sale by the Committee, and also at Phillips & Crew's and J. W. Burke & Co.'s book stores.

A cordial invitation is extended to all our friends without regard to Church or denomination, to join with us and make this

THE PICNIC OF THE SEASON
may20—dtd

The Good Time is Coming.

The Sunday School, 4th Baptist Church, will go on PICNIC EXCURSION TO NEWNAN, GA. *Friday, 22d, instant.*

The Sunday Schools of Newnan have accepted an invitation to join in the festivities of the day, and are making extensive preparations for the occasion.

The train will leave car shed at 8 o'clock A. M. Fare for round trip 25 cents for children under 12 years, and 50 cents for all above that age.

Tickets for sale at W. L. Stanton's, on Broad street, No. 89, and at the ticket office at car shed.
may20—dtd

CLOSING SALE
— OF —
Choice Liquors, Wines, &c.
WITHOUT REGARD TO COST.

TO Close out business. STORE FIXTURES, &c., at half their value. I am desirous to close out within TEN DAYS. J. F. NUTTING, Agent,
may20—d1w Broad street, next the Bridge.

N. R. FOWLER, Auctioneer.

15 VACANT LOTS will be sold THIS AFTERNOON, commencing at four o'clock. These Lots are surrounded by Fair, Jones, Martin and Terry streets.

Now is your time if you want something cheap. Plats at our office.
may20—d1t WALLACE & FOWLER.

BAD BLOOD!

"A corrupt tree," saith the Inspired Volume, "bringeth forth not good fruit," nor can corrupt blood impart health, beauty and good flesh, or spirits. "The Blood is Life," and health can only be enjoyed in its full perfection where the blood is kept in a pure and uncorrupted state, hence the necessity of pure blood to give health, beauty, buoyant spirits, long life and happiness.

AN IMPURE CONDITION OF THE BLOOD manifests itself in different forms of disease, such as Tetter Salt Rheum, Scald-Head, Ring-Worms, Pimples, Blotches, Spots, Eruptions, Pustules, Boils, Carbuncles, Sore Eyes, Rough Skin, Scurf, Scrofulous Sores and Swellings, Fever Sores, White Swellings, Tumors, Old Sores or Swellings, Syphilitic Affections of the Skin Throat and Bones, Ulcers of the Liver, Stomach, Kidneys, Lungs and Uterus.

In this condition of things something is needed AT ONCE TO CLEANSE THE BLOOD, and neutralize the insidious poison that

BURNS LIKE A TERRIBLE FIRE,

as it courses through the veins, sowing seeds of death with every pulsation.

Dr. Pemberton's Compound Extract of Stillingia (or Queen Delight will *positively* effect this desideratum, expelling every trace of disease from the blood and system, and leaving the skin

SOFT, FAIR AND BEAUTIFUL.

For all diseases of the BLOOD, LIVER and KIDNEYS, this *Great Vegetable Alterative* is without a rival. It will cure any CHRONIC or LONG STANDING DISEASE whose real or direct cause is BAD BLOOD. RHEUMATISM, PAINS OF LIMBS or of BONES, CONSTITUTIONS BROKEN DOWN by Mercurial or other poisons, are all cured by it. For SYPHILIS, or SYPHILITIC TAINT, there is nothing equal to it. *A trial will prove it.* It is a most useful Spring and Fall Purifier of the Blood.

Its safety and innocence have been fully tested, so that it may be administered to the most tender infant.

Beware of counterfeits and substitutes. Try the Genuine Extract QUEEN'S DELIGHT, prepared by Dr. J. S PEMBERTON, Atlanta, Ga.

For sale by druggists.
may3—d&tawawtf

ATLANTA WATER WORKS.

Notice to Water Pipe Founders

SEALED PROPOSALS addressed to the Board of Water Commissioners, Atlanta, Ga., indorsed—"Proposals for Furnishing and Delivering Water Pipe," will be received at their office in the city of Atlanta, Ga., until 12 o'clock M., of the 1st day of June, 1874, for furnishing and delivering the following quantities of water pipe and special castings, viz:

477 tons	16 inch	class A	
756 "	16 "	"	B
93 "	12 "		
96 "	10 "		
73 "	8 "		
155 "	6 "		
22 "	4 "		

More or less, each size.

Fifty (50) tons special castings, more or less.

Bids will also be received for furnishing, delivering and laying.

Bidders will state price per ton, payable in thirty-year seven per cent bonds, or cash.

Specifications and form of proposals can be obtained from Jno. A. Grant, Chief Engineer Water Works.

The right is reserved to reject any or all bids.

By order of the Board.
A. MURPHY, President.
C. L. REDWINE, Secretary.
Atlanta, Ga., April 26, 1874. apr26-d3taw4w

NOTICE TO BUILDERS.

The Lynch Quarry.

WE are prepared to furnish, at short notice, Stone for Foundations, Paving Flagging, Ashlar Masonry, and for all building purposes. The stone from our Quarry is the

Best to be Found in the State.

All work guaranteed to give satisfaction. Apply to or address
L. B. LANGFORD, 69 Whitehall street,
HUGH LYNCH, at the Quarry,
or JOHN GAVIN, to the City.
may10—d2tawtf

L. B. LANGFORD,
THE LIVE STOVE MAN,
69 Whitehall Street,
SIGN OF THE BIG DOG,

Dealer in Stoves, Tin Ware, Wood Ware, Hollow Ware, House Furnishing Goods, Tin Plate and Marbleized Mantels, etc.

HE INVITES SPECIAL ATTENTION TO HIS STOCK OF

Cook Stoves, Heating Stoves, Grates, Plain Iron, Marbleized Iron and Marbleized Slate Mantels,

Country Hollow Ware, Stove Hollow Ware, Ice Cream Freezers, Refrigeraters, Toilet Stands, Stamped or Seamless Tin Ware, Home-made Tin Ware, Tinners' Hand-tools and Trimmings, and House Furnishing Goods.

His stock is ample, and all he asks is a fair examination of them, their prices and quality, and he will guarantee satisfaction.

Don't fail to call and see him. Remember the place, No. 69 Whitehall street, sign of Big Dog.
may26 d2tawtf

$5.000,000 Endowment Fund!

FIFTH & LAST CONCERT IN AID OF THE Public Library of Kentucky. JULY 31, 1874.

In announcing the Fifth and last of the series of Gift Concerts given for the benefit of the Public Library of Kentucky the Trustees and Manager refer with pride and pleasure to the four which have been already given: The first, December 16, 1871; the second, December 7, 1872; the third, July 8, 1873; and the fourth, March 31, 1874.

Under their charter, granted by a special act of the Kentucky Legislature, March 16, 1871, the Trustees are authorized to give ONE MORE, and ONLY ONE MORE Gift Concert. With the money arising from this Fifth and LAST Concert, the Library, Museum, and other departments are to be enlarged and endowed with a fixed and certain annual income. Such an endowment fund is desired, as will secure beyond peradventure, not only the maintenance of this magnificent establishment, but its constant growth.

The Fifth Gift Concert

for the purposes mentioned, and which is positively and unequivocally announced as THE LAST WHICH WILL EVER BE GIVEN UNDER THIS CHARTER AND BY THE PRESENT MANAGEMENT, will come off in the Public Library Hall, at Louisville, Ky.

Friday, July 31, 1874.

At this final Concert everything will be upon a scale corresponding with its increased importance. The music will be rendered by an orchestra consisting of one hundred performers selected for their fame in different lands, and the unprecedented sum of

$2,500,000

divided into twenty thousand gifts, will be distributed among the ticket-holders.

LIST OF GIFTS.

ONE GRAND CASH GIFT		$250,000
ONE GRAND CASH GIFT		100,000
ONE GRAND CASH GIFT		75,000
ONE GRAND CASH GIFT		50,000
ONE GRAND CASH GIFT		25,000
5 CASH GIFTS	$20,000 each	100,000
10 CASH GIFTS	15,000 each	150,000
15 CASH GIFTS	10,000 each	150,000
20 CASH GIFTS	5,000 each	100,000
25 CASH GIFTS	4,000 each	100,000
30 CASH GIFTS	3,000 each	90,000
50 CASH GIFTS	2,000 each	100,000
100 CASH GIFTS	1,000 each	100,000
240 CASH GIFTS	500 each	120,000
500 CASH GIFTS	100 each	50,000
19,000 CASH GIFTS	50 each	950,000

GRAND TOTAL, 20,000 GIFTS, ALL CASH, $2,500,000

PRICE OF TICKETS.

Whole Tickets	$50 00
Halves	25 00
Tenth, or each Coupon	5 00
11 Whole Tickets for	500 00
22½ Tickets for	1,000 00

Tickets are now ready for sale, and orders accompanied by cash will be promptly filled.

Liberal commissions will be allowed to satisfactory agents.

Circulars containing full particulars furnished on application.

THOS. E. BRAMLETTE,
Agent and Manager,
Public Library Building, Louisville, Ky.
may 14 thu&sat.m

ATLANTA WATER WORKS.

Notice to Contractors.

SEALED PROPOSALS, addressed to the Board of Water Commissioners, Atlanta, Ga., indorsed—"Proposals for Laying Water Pipe," etc., will be received at their office, Atlanta, Ga., until 12 o'clock M. of the 1st day of June, 1874, for laying the following amount of water pipe with required special castings, etc:

19 376	lineal feet	16 inch.	
2,375	"	"	12 "
3,392	"	"	10 "
3,212	"	"	8 "
9,667	"	"	6 "
2,167	"	"	4 "

Each size more or less.

Bidders will state price payable in thirty-year seven per cent bonds or cash.

Specifications and blank forms of proposals can be obtained from John A. Grant, Chief Engineer of Water Works.

The right is reserved to reject any or all bids.

By order of the Board.
A. MURPHY, President,
A. L. REDWINE, Secretary.
Atlanta, Ga., April 25, 1874. apr26-d3taw4w

Furnished Peachtree Residence FOR RENT.

A FAMILY BEING ABSENT FOR THE SUMmer desire to rent a comfortable house of 6-rooms (exclusive of kitchen and servants' quarters) completely furnished. Residence on Oak street, (commonly called Peachtree), finely shaded, directly on street railroad, in the best neighborhood in city. About ¾ acres in lot. Good stables and carriage house.

Also, FOR SALE, good, gentle family Horse with Buggy. Apply at SOUTHERN LIFE INSURANCE OFFICE, No. 10 W. Alabama street.
may19—n3t tues thurs sun

KENNESAW HOUSE,
MARIETTA, GEORGIA.
BY FLETCHER & FREYER.

THIS first-class house has elegant fare and fine rooms. Marietta is a favorite summer resort. Terms reasonable.
ju.y18-dtf

Notice in Bankruptcy—No. 756.

DISTRICT COURT OF THE UNITED STATES—Northern District of Georgia in Bankruptcy, in the matter of Lewis Middlebrook, Bankrupt.

All persons interested are notified to show cause, if any they have, before Register L. T. Downing, at his office in Newnan, Georgia, on the 6th day of June, 1874, 10 o'clock A. M., why said Bankrupt should not be discharged from all her debts.

The second and third meetings of creditors will be held at the same time and place.
may13—d1aw2w A. E. BUCK, Clerk.

Cincinnati Lager Beer.

The Best in the City,

CAN be had, at all times, FRESH, PURE and COOL, FRITZ BRESHOFF.
Connected with Thompson's Restaurant.
Free Lunch every day. may16—d1w

MONTVALE SPRINGS,
BLOUNT COUNTY, EAST TENN.

THIS FAVORITE SUMMER RESORT, SITUATED in Blount county, East Tennessee, will be opened for the reception of visitors on the

15TH OF MAY, 1874,

and maintained in a style worthy the patronage of a discriminating public.

The marked beneficial results attending the use of these waters, in functional diseases of the

Liver, Bowels, Kidneys & Skin,

and the cure of Chronic Diseases, attest their Medical Properties.

All the accessories for enjoyment and recreation at the best watering places will be found here. Special attention will be given to the comfort and improvement of invalids.

ROUTES, DISTANCES, &c.

Visitors to Montvale necessarily pass over the East Tennessee, Virginia and Georgia Railroad, making the city of Knoxville, Tennessee, a point; thence via Knoxville and Charleston Railroad to Maryville, sixteen miles, whence passengers are conveyed in mail stages running in connection with the trains to the Springs, nine miles distant.

BOARD.

Per day	$2 50
Per week	15 00
Per month—May and June	45 00
Per month—July, August and September	50 00

Children under ten years of age, and colored servants half price.

We have been fortunate this year in gathering a store of clear ice, as that guests may be fully supplied.

Address, for the Pamphlet containing analysis and description of the water, etc.

JOS. L. KING, Proprietor,
Montvale Springs,
may17—d&w1tf East Tennessee.

Valuable Mill Property FOR SALE.

Rare Opportunity for Investment

WE offer for sale that very valuable and well known Mill property recently owned by Messrs Dunn & Brown, one mile from the depot of the Western and Atlantic Railroad, at Ringgold, Ga., in a fine wheat country. The Mill House is two stories high and attic, about fifty feet square, frame building, one set of cane and three sets of wheat runners. Eureka Smutter in basement, lower than need of water, simple bolting chests and elevators, large rolling screens in attic. Turbine wheels, wooden dam, new and strong; machinery all new and the very best quality. Head about nine feet, with water sufficient to run machinery day and night. Large frame dwelling, five rooms and basement, large frame mill house, new frame stable, ten stalls and grain rooms, about one hundred acres of cleared land, mostly fresh and strong, about three hundred acres wood land, macadamized road from mill to depot. Will sell at low figures and easy terms. Now is the time to buy, there was never so fine a prospect for a wheat crop. For full particulars call on the undersigned, or on T. M. McConnell, Attorney at Law, Chattanooga, Tenn.

M. G. DOBBINS,
Atlanta, Ga.
L. R. JOBE,
Ringgold, Ga.
R. M. DODSON,
may7—d&odtf Chattanooga, Tennessee.

STOP, READ, REFLECT AND ACT BEFORE IT IS TOO LATE!'

"DR. S. B. COLLINS'

PAINLESS

OPIUM

ANTIDOTE,

Is a perfect and painless cure for

THE HABITUAL USE OF OPIUM,

in any of its forms, whether as MORPHINE, LAUDANUM, ELIXIR, or GUM OPIUM.

It Positively Produces a Permanent Cure

IT is strange yet true, that as a rule it is the brightest intellects, the best members of society that become addicted to this diseased appetite. A habit which makes them slaves, beclouds their minds, ruins their dispositions, and gives them in their more natural moments a hatred of self as well as a feeling that everybody despises them—to such an extent that society has no charms. But thanks to the Giver of all good this morbid, terrible habit, and degraded condition, as well as all of the desire and feeling for opiates in any form is now removed by this painless antidote, entirely so, and the weakened body and mind are invigorated, given renewed health until love and hope take the place of despondency and doubt. Though you may not be afflicted with the habit of using Morphine, Laudanum, or other forms of Opium, some friend may be, and you know it not, therefore let me ask you, in the name of suffering humanity to pass this on. By so doing you may reap the reward of those who do good. DELAY NOT.

All correspondence strictly confidential. For further particulars, and in sending orders from any of the Southern States, address

D. M. WOOLLEY,
General Agent for the Southern States,
No. 33 South Broad Street, Atlanta, Ga.
may 10—deod3m&w1am3m

CHILDREN'S Alpine Hats, 25c.
at O K Clothing Store, 89 Whitehall street.
apr17-dtf

S. B. Spencer's Law office, corner Whitehall and Alabama streets. Prompt attention given to all law matters.
mar20—dtf

DON'T BE DISCOURAGED.—Suppose you have "tried fifty remedies" and achieved no benefit, is there, therefore, "no balm in Gilead?" Verily there is. Your liver may be congested, your stomach half paralyzed, your nerves quivering, your muscles knotted with torture, your bowels constricted, your lungs diseased, your blood full of impurities—yet, in one week, after commencing a course of DR. WALKER'S Vinegar Bitters you will feel like a new creature.
apr20-4w

McBRIDE & CO.,

Corner Pryor and Line Streets,

Offer the largest and cheapest stock China, Glassware, Silver-plated ware, Fine Table Cutlery, Chandeliers, Toilet Sets, Wares and general Housekeepers articles ever brought to the State.

Go to their Store and you will be convinced.

feb8-sun&wedtf

State of Georgia, Floyd County

James Boorman Johnson & John A. Stewart, Trustee, et al. vs The Selma, Rome and Dalton Railroad Company et al. Bill, etc., on Chancery side of the Superior Court of said county of Floyd, Rome Circuit of Georgia.

Decree of Foreclosure of Mortgage, etc., made January Term, 1874.

BY virtue of said decree of foreclosure and the Superior Court on the Chancery side of said Court, as well as by virtue of the several supplemental Decrees and Orders of the Hon. John W. H. Underwood, Judge of said Rome Circuit, Chancellor presiding, the undersigned Commissioners named therein and duly appointed with full power to carry out said Decrees, do hereby give notice that they will sell at public sale, before the Court House door, in the city of Rome, county of Floyd, State of Georgia, between the hours of 10 A. M., and 4 P. M., on the 7th day, being the first Tuesday of July next, the following property, to-wit:

That entire portion of the Selma, Rome and Dalton Railroad belonging to defendant in said cause, lying and being in the State of Georgia, commencing at a point where said railroad crosses the line between the States of Alabama and Georgia in the county of Polk, Georgia, and running thence through said county of Polk to Rome, in the county of Floyd, thence through said county of Floyd and county of Gordon to Dalton, in the county of Whitfield, Georgia, together with all the rights, members and appurtenances, franchises turnouts, sidelights, road bed, right of way, depot buildings, bridges, trestles, stations, depot grounds, and other property, in anywise to said railroad appertaining or belonging, or held by said defendant. As well as all other property, both real and personal, of said defendant, the said Selma, Rome and Dalton Railroad Company, of what ever kind, now in the possession and control of Thos. A. Walker and John Tucker, Receivers, which is or may be in the hands and possession of said receivers in the State of Georgia, consisting of all of that part of the rolling stock of said railroad, engines, cars of all kinds, box, flat, baggage, caboose, hand, passenger and other cars, and all tools, scales, loose iron, and all other personal property of whatever kind, which may be on the line of road at depots or elsewhere, in Georgia, belonging to said Selma, Rome and Dalton Railroad Company.

Terms of Sale—One hundred and fifty thousand dollars of the purchase money, or such portion thereof as shall be required by the undersigned Commissioners, shall be paid in cash at such time after the day of sale, not exceeding thirty days thereafter, as shall be appointed and directed on the day of sale by the said Commissioners. The balance of the purchase money shall at such time as shall be appointed by the Commissioners be paid in cash or by a credit of the amount of such balance placed on the judgment of foreclosure, in said cause, on the first mortgage, or the bonds secured thereby of the said Selma, Rome and Dalton Railroad Company, as directed by said decree. The whole of said property in the aggregate to be sold for not less than five hundred thousand dollars But the said Commissioners reserve the right to have any sale made for a less sum than five hundred thousand dollars affirmed, provided the Chancellor or said Court may deem the same right and proper and shall approve the same.

Upon full compliance with the terms of sale, titles to the property will be made to the purchaser by the Commissioners. Should the purchaser or purchasers fail to comply with the terms of sale, he or they shall forfeit any sum paid over or secured, and the said Commissioners upon such failure reserve the right immediately, or upon such notice as they may deem proper, to re-sell said property, both real and personal, of said Selma, Rome and DaRon Railroad Company upon such terms as they shall agree on.

BENJAMIN C. WYLY,
DANIEL R. PRINTUP,
Commissioners.

Rome, Georgia, May 1st, 1874.

The foregoing advertisement is made under the supervision and approval of the Chancellor, and the same is hereby ordered to be placed on the minutes of the Court as part of the proceedings in said cause and the order of this Court.

Done at Chambers at Rome, said county of Floyd, Georgia, May 1, 1874.

J. W. H. UNDERWOOD,
J. S. C. R. C. and Chancellor.

☞ The above sale will take place, notwithstanding the postponement of the sale in Alabama.
may13dcodtillulyl7

MARK W. JOHNSON

Begs to announce the arrival of his stock of

Reapers and Mowers, Threshers,

FAN MILLS, GRAIN CRADLES,

Portable Engines, etc.,

FOR THE HARVEST SEASON.

Send for Price List.

800 TONS GUANO JUST ARRIVED, for sale on good terms,

MARK W. JOHNSON,
Agricultural Warehouse,
apr10—d1m Atlanta, Ga.

NEW ADVERTISEMENTS

$357.60 Will prove it or forfeit $500. Now or never! Immense business sent free to $5. Address W. E. CHILDRESS, 497 Broadway, New York.

SCHOOL TEACHERS WANTED in each county for the Spring and Summer, $150.00 per month. Send for circular which gives full particulars
RIDGLEY & McCULLEY, Philadelphia Pa.

DON'T! DON'T!! DON'T!!!
Don't What? Why don't buy the NEW SEWING MACHINE FROM THAT TRAVELING AGENT, that have gone and THE VICTOR
Is the Best Sewing Machine in the World, at wholesale price by sending to
Rev. C. H. BERNHEIM, Gen'l Agt., Concord, N. C.
Send stamp for Circular and Price List.

SONGS of GRACE & GLORY
The very best Sunday-School Song Book By W. F. SHERWIN and S. J. VAIL. 160 pages splendid Hymn, Choice Music, Tinted Paper, Superior Binding. Price in Boards, 35c; $30 per 100. A Specimen Copy in Paper Cover mailed (as soon as issued,) on receipt of Twenty-five Cents. ☞ Orders filled in turn. READY MAY 1st.
HORACE WATERS & SON,
481 Broadway, New York.

For
COUGHS, COLDS, HOARSENESS,
AND ALL THROAT DISEASES,
Use
WELLS' CARBOLIC TABLETS,
PUT UP ONLY IN BLUE BOXES.
A TRIED AND SURE REMEDY
Sold by Druggists.

FLORENCE
The long-contested Suit of the FLORENCE SEWING MACHINE COMPANY against the Singer, Wheeler & Wilson and Grover & Baker Companies, involving over
$250,000,
Is finally decided by the Supreme Court of the United States in favor of the FLORENCE, which alone has Broken the Monopoly of High Prices.
THE NEW FLORENCE
Is the ONLY machine that sews backward and forward, or to right and left. Simplest, Cheapest—best.
Sold for CASH ONLY special Terms to CLUBS and DEALERS.
April, 1874. Florence, Mass.

The highest Medical Authorities of Europe say the strongest Tonic, Purifier and Deobstruent known to the medical world is
JURUBEBA.
It arrests decay of vital forces, exhaustion of the nervous system, restores vigor to the debilitated, cleanses vitiated blood, removes vesicle obstructions and acts directly on the Liver and spleen. Price $1 a bottle.
JOHN Q. KELLOGG, 18 Park pl., N. Y.

SEND FOR THE NEW CATALOGUE
AND PRICE LIST, MAILED FREE,
11-Piece French China Dinner Set
FOR $22.
FRENCH CHINA AND STONE WARE GIVEN AWAY, almost. Tea Toilet Sets and everything else same way. Call or send for catalogues.
WASHINGTON HADLEY'S,
6th avenue and 12th street, New York.

HURLY BURLY
Agents, if you want to make money, sell
The biggest thing yet. Humor, Wit, Pathos, Life, Fun and Laughter. 350 Comic Cuts. The people yearn for it. It will sell in dull times. Show it to a man and he surrenders. It is sure every time. Don't bother with heavy books that nobody wants. Humor is a thing that takes. Agents wanted everywhere. Send for circulars and extra terms to TO-DAY Pub. Co, Philadelphia, New York, Boston or Chicago.

Dr. Sage's Catarrh Remedy cures by its timid, soothing and healing properties, to which the disease yields, when Remedy is used warm and system put in perfect order by the wonderful alterative power of Dr. Pierce's Golden Medical Discovery, taken earnestly, to correct blood and system, which are always at fault, also to act specifically upon diseased glands and lining membrane of nose and communicating chambers. Catarrh Remedy should be applied warm with Dr. Pierce's Nasal Douche, the only instrument with which fluid medicine can be perfectly applied to all parts of passages and chambers in which ulcers exist and from which discharge proceeds. So successful has this treatment proven, that the proprietor offers $500 Reward for a case of "Cold in Head" or Catarrh he can not cure. The two medicines with instrument $2, by all druggists.
apll d&w6w

UNDERTAKERS.

CHAS. BOHNEFELD,

UNDERTAKER
And Dealer in Metallic Burial Cases
CASKETS AND COFFINS.
Of all sizes and descriptions.
Also Agent for TAYLOR'S CORPSE PRESERVER.
Receive orders for carriages at any hour, both day and night. No. 1 DeGive's Opera House, corner Marietta and Forsyth streets. aug2-d1 2m

SOUTHERN
TERRA COTTA WORKS.

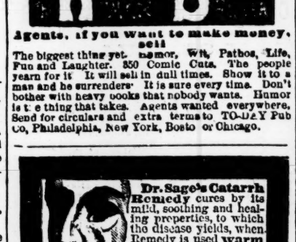

THE undersigned have their works in full operation and are now prepared to receive orders for all kinds of Terra Cotta Works, such as Window Caps, Enrichments for Cornice, such as Brackets, Medaillion, and everything in the Architectural line also, Chimney Tops, Vases, Flower Pots, Statuary etc., etc. Also Manufacturers of
SEWER PIPE
from 3 inches to 30 inches in diameter. Also, interior decoration, such as
Centre Pieces, Cornice, etc.
We will guarantee all the work that we undertake to execute to give entire satisfaction.
may21—dly WILLBORN & CASTLEBERRY

N. R. FOWLER, Auctioneer.
Line Street Property.
WE will sell, on the premises, Thursday afternoon, May 28th, 1874, at 5 o'clock, that valuable Lot on Line street, where the burnt house is. The lot fronts 72½ feet—large enough for 3 store rooms, a private residence, or a country located Boarding house; and for the latter purpose it is unsurpassed. The property must be sold, and a bargain is in store for some one.
Terms—⅓ cash, balance 6 and 12 months, with ten per cent on notes.
WALLACE & FOWLER,
Real Estate Agents, No. 9 Alabama street.
may19-d3t

DOGS, BEWARE!
FROM and after the 15th inst., the owners of Dogs are required to purchase a "Tag" for the same, and all dogs caught running at large will be taken up and killed unless they have a tag attached.
All persons desirous of protecting their dogs will come to my office by or after the 15th inst, and procure a tag, as I will have them ready from and after that time. A timely notice for all.
may10-d10t FRANK T. RYAN, City Clerk.

RAILROAD SCHEDULES
ARRIVAL AND DEPARTURE OF TRAINS.

Western and Atlantic Railroad.
DAY PASSENGER TRAIN—OUTWARD.
Leaves Atlanta ..... 9 00 A M
Arrives at Chattanooga ..... 4 35 P M
NIGHT PASSENGER TRAIN—OUTWARD.
Leaves Atlanta ..... 9 30 P M
Arrives at Chattanooga ..... 4 30 A M
Leaves Chattanooga ..... 5 45 P M
Arrives at Atlanta ..... 10 30 P M
DAY PASSENGER TRAIN—INWARD.
Arrives at Atlanta ..... 1 10 P M
KINGSTON ACCOMODATION TRAIN.
Leaves Atlanta ..... 6 07 P M
Arrive at Kingston ..... 9 15 P M
Leaves Kingston ..... 5 00 A M
Arrive at Atlanta ..... 9 45 A M

Air-Line Railroad.
DAILY PASSENGER TRAIN.
Leave Atlanta ..... 6 00 P M
Arrive at Charlotte ..... 3 05 A M
Leave Charlotte ..... 6 15 A M
Arrive at Atlanta ..... 9 15 P M
ACCOMODATION TRAIN.
Leave Atlanta ..... 5 34 A M
Arrive at Charlotte ..... 9 45 A M
Leave Charlotte ..... 6 15 A M
Arrive at Atlanta ..... 9 15 P M

Georgia Railroad
DAY PASSENGER TRAIN.
Leaves Augusta ..... 6 40 A M
Leaves Atlanta ..... 7 30 A M
Arrives at Atlanta ..... 5 45 P M
Arrives at Augusta ..... 8 45 A M
NIGHT PASSENGER TRAIN.
Leaves Augusta ..... 6 15 P M
Leaves Atlanta ..... 6 00 P M
Arrives at Atlanta ..... 6 05 A M
Arrives at Augusta ..... 4 00 A M

Accomodation Train.
Leaves Atlanta ..... 6 00 P M
Leaves Stone Mountain ..... 7 30 A M
Arrives at Atlanta ..... 8 30 A M
Arrives Stone Mountain ..... 6 15 P M

Atlanta and West Point Railroad.
DAY PASSENGER TRAIN.
Leaves Atlanta ..... 9 40 P M
Leaves West Point ..... 1 40 P M
Arrive at Atlanta ..... 5 45 P M
Arrives at West Point ..... 3 07 A M

Macon and Western Railroad.
DAILY ACCOMODATION EXCEPT SUNDAYS.
Leaves Atlanta ..... 7 00 A
Arrive at Macon ..... 3 40 P M
Leaves Macon ..... 9 10 A M
Arrive at Atlanta ..... 5 45 P M
MAIL AND PASSENGER—DAILY
Leaves Atlanta ..... 1 00 A M
Arrive at Macon ..... 6 50 A M
Leave Macon ..... 7 30 P M
Airives at Atlanta ..... 1 40 A M

The Great Southern
PASSENGER AND MAIL
ROUTE

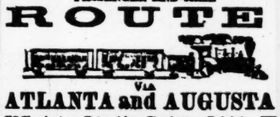

Via
ATLANTA and AUGUSTA
TO Charleston, Columbia, Charlotte, Raleigh, Wilmington, Weldon, Richmond, Washington, Baltimore, Philadelphia and New York.
RUNNING A DOUBLE
Daily Through Passenger Train.
CONNECTIONS by this LINE are most certain and sure at all seasons.
The Eating Houses
On this Line have been thoroughly overhauled and refitted. Ample time is given for Meals, and at regular hours.
CONDUCTORS on this line are affable and courteous to passengers.
The Quickest Time and Sure Connection made by this Route.
Passengers can purchase through Tickets and have their Baggage Checked through from New Orleans, Mobile, Montgomery, Columbus, and Atlanta TO Richmond, Baltimore, Washington, Philadelphia, and New York, BY Four Different Routes, via Augusta, Kingsville, and Wilmington; via Columbia, Charlotte and Raleigh; via Columbia, Danville and Richmond; via Atlanta, Augusta, Wilmington and Bay Line.
Fare as low by Augusta AS ANY OTHER ROUTE.
PULMAN'S PALACE SLEEPING CARS.
ON ALL NIGHT TRAINS LEAVING ATLANTA. BY THIS ROUTE.
☞ Passengers wishing to go North by Sea will find Splendid Line of Steamships From Charleston, S. C., to Baltimore, Philadelphia Boston and New York.
The Charleston Steamships
Offer every inducement to Passengers, with Tables supplied with every luxury the Northern and Charleston Markets can afford, and for Safety, Speed and Comfort are
Unrivaled on the Coast,
Through Tickets on Sale at MONTGOMERY, WEST POINT AND ATLANTA TO NEW YORK VIA CHARLESTON STEAMSHIPS
S. K. JOHNSON, Superintendent.
A. ROBERT, General Ticket Agent.
jan24-dtf

MARBLE WORKS.
WM GRAY

1y24—d1y

Judson's Marble Works,
ATLANTA, GA.,
MANUFACTURERS AND DEALERS
Italian and American Marble,
Monuments, Box Tombs, Head and Foot Stones, Iron Railing for Grave Enclosures, Granite, etc.
Office and works, corner of LOYD and ALABAMA STREETS, opposite O. H. Jones & Co's. Sale and Livery Stables.
Orders solicited and promptly filled.
Prices reasonable.
Terms cash.
Address D. N. JUDSON,
aug10-1y Atlanta, Ga.

Mules! Mules!!
4 OR 5 GOOD MULES for sale on time, for Cotton or Money. Apply to
may19-d&w1w C. H. STRONG & CO.

DYSPEPSIA
PLAYED OUT!
Knocked Higher than a Kite.
THE
WATER OF LIFE
DOES THE WORK.
OVER A HUNDRED CURED IN ATLANTA ALONE.
We will give their names if called upon
No restrictions placed upon you. Eat, drink and be merry is the word.
One Dollar per Bottle,
Sent to any address on receipt of the price.
J. PURLEY & CO.,
11 PEACHTREE STREET,
may3-d3m ATLANTA, GA.

DR. TUTT'S VEGETABLE LIVER PILLS.
THE BEST ADVICE
that can be given to persons suffering from dyspepsia bilious complaint, colic, consumption, sick headache fever and ague, nervous debility, or of any disorder affecting the stomach, the liver or kidneys, is to purge, cleanse, and regulate those important organs by the use of
DR. TUTT'S VEGETABLE LIVER PILLS.
They act very mildly, yet thoroughly restores the functional action of the digestive organs and the intestines and renovates the whole system. They produce neither nausea, griping or weakness and may be taken at any time without change of diet or occupation. Price 25c a box. Sold by all druggists.

Dr. Tutt's Hair Dye
possesses qualities that no other dye does. Its effect is instantaneous, and so natural that it cannot be detected by the closest observer. It is harmless and easily applied, and is in general use among the fashionable hair dressers in every large city in the United States. Price $1 a box. Sold everywhere.

DR. TUTT'S SARSAPARILLA AND QUEENS DELIGHT.
SCROFULA, ERUPTIVE DISEASES OF THE SKIN, ST. ANTHONY'S FIRE, ERYSIPELAS, BLOTCHES, TUMORS, BOILS, TETTER, AND SALT RHEUM, SCALD HEAD, RINGWORM, RHEUMATISM, PAIN AND ENLARGEMENT OF THE BONES, FEMALE WEAKNESS, STERILITY, LEUCORRHŒA OR WHITES, WOMB DISEASES, DROPSY, WHITE SWELLINGS, SYPHILIS, KIDNEY AND LIVER COMPLAINT, MERCURIAL TAINT, AND PILES, all proceed from impure blood.
DR. TUTT'S SARSAPARILLA
is the most powerful Blood purifier known to medical science. It enters into the circulation and eradicates every morbific agent; renovates the system; produces a beautiful complexion and causes the body to gain flesh and increase in weight.
KEEP THE BLOOD HEALTHY
and all will be well. To do so, nothing has ever been offered that can compare with this valuable vegetable extract. Price $1 00 a bottle. Sold by all druggists. Office 48 Cortlandt street, New York.
mar25— feb1-dcod&w1y

EST'D. 1858.
DOOLEY'S
YEAST POWDER
THE STANDARD BAKING POWDER
IS THE BEST AND CHEAPEST PREPARATION EVER OFFERED FOR MAKING BREAD.
Dooley's Yeast Powder
Is perfectly Pure and Wholesome.
Dooley's Yeast Powder
Is put up in Full Weight Cans.
Dooley's Yeast Powder
Makes Elegant Biscuits and Rolls
Dooley's Yeast Powder
Makes Delicious Muffins, Griddle Cakes, Corn Bread, &c.
Dooley's Yeast Powder
Makes all kinds of Dumplings, Pot-Pies, Cakes Pastry, nice, light and healthy.
Dooley's Yeast Powder
Is the Best, because perfectly pure.
Dooley's Yeast Powder
Is the Cheapest, because full weight.
Dooley's Yeast Powder
Is guaranteed to give satisfaction.
Be sure to ask for
Dooley's Yeast Powder
and do not be put off with any other kind.
Dooley's Yeast Powder
Is put up in Tin Cans of various sizes, suitable for Families, Boarding Houses, Hotels, Restaurants and River, Lake and Ocean Vessels on short or long voyages.
The Market is flooded with Cheap, inferior Baking and Yeast Powders of light or short Weight. Dooley's Yeast Powder is warranted full strength and weight.
Sold at wholesale and retail, generally through out the United States, by dealers in Groceries and Family Supplies.
DOOLEY & BROTHER
MANUFACTURERS
69 NEW ST. NEW YORK.
mar10-d&w3m

PROGRAMME.
SEVENTH ANNUAL
MEETING AND FESTIVAL
OF THE
LOOKOUT MOUNTAIN DISTRICT
OF THE
NORTH AMERICAN UNION OF TURNERS,
Atlanta, Ga., May 26, 27, 28 and 29, '74.
FIRST DAY—Reception of the delegates and invited guests at the Hall. Concert and Theatrical Performance at night.
SECOND DAY—Parade through the city to Oglethorp Park—Festal Address—Picnic with National Amusements.
THIRD DAY—Prize turning in the morning. Gymnastic exhibition in the evening.
FOURTH DAY—Session of the District Delegates at the hall. Distribution of Prizes, and Ball at night.
Festival Grounds: Oglethorpe Park
Return Tickets over the Western and Atlantic Railroad free of charge.
may16-dcvyaur&evydfrom23to29

Ponce de Leon Healing Springs.
THESE famous Springs, (the property of Dr. Asgier,) I have leased and shall commence delivering the Water on Monday next, the 11th inst. Those desiring the Water will please address P O Flatt, through the Atlanta Post-office, or leave their orders at any of the principal Drug Stores, stating the point of delivery, by naming street and number. These waters are too favorably known to require an extended notice. They have effected wonderful cures, when physic and other waters have failed.
may16-d1w R. G. PLATT.

MEDICAL.

TO THE AFFLICTED.
Dr. DANIEL NIX,
Social Circle
RESPECTFULLY informs the public that he is now prepared to treat all acute and chronic diseases, such as cancers, Ulcers, Tumors, Tetter, Dropsy, Nervous Debility, diseases of the Spine and Kidneys, Sciatica, Rheumatism, Neuralgia, Piles, Fistula, Weak Lungs, Bronchitis, and Coughs. All Female Diseases, both Chronic and Acute.
If the patient cannot come to see me, send description of the disease by mail, and I will forward the proper remedies by express or mail.

Dr. Nix's Pain Extractor,
May be used for Cramp Colic, Pain in the Stomach, Neuralgia, Rheumatism, Colds, Coughs, Burns or Fresh Wounds, externally or internally. It is warranted to cure if used according to the directions on one package. If it fails to give satisfaction, the money will be returned.
Price 50 Cents Per Bottle.
Persons wishing to procure my Remedies for the foregoing diseases, can do so by inclosing the amount by express or post-office order. I have them put up in packages at $5 00, $10 00 and $20 00.
Address me at Social Circle, Georgia,
apr18-d6m DANIEL NIX, M. D.

Dr. Calhoun's Liver Pills.
I AM engaged in the Manufacture of the Celebrated Family Medicine, known as the Calhoun Liver and Anti-Bilious Pills, under the supervision and assistance of Dr. Calhoun himself. This PILL has been in use for the last thirty-five years, and has taken precedence over all other Family Preparations, by all that have used them. Thousands would certify to their great value if necessary. One fact should supersede any amount of certificates, and that fact is this: Dr. Calhoun has been physician to the Fulton County Prison for over seven years, when the number of prisoners ranges from 50 to 70, laboring under all the diseases incident to this climate. With but few exceptions, they have all been treated with this Pill, and astonishing to say, during that long period not a solitary death occurred under his treatment. This fact is worth any amount of testimonials.
I am now prepared to fill orders from Druggists, Merchants and others. All orders sent me shall receive prompt attention. There is no type of FEVER, DYSPEPSIA, DIARRHŒA, DYSENTERY, RHEUMATISM, CHOLERA MORBUS, BILLIOUSNESS and SICK HEADACHE, or other diseases of a Southern climate, but yields readily to this preparation.
For sale by all druggists.
Price 50 cents a Box.
None genuine unless it bears the signature of N. C. Williams and picture of Dr. Calhoun.
Address N. C. WILLIAMS,
Post-office Box 949, Atlanta, Ga.
Manufactory No. 118, corner Washington and Fraser streets, Atlanta, Ga. may14—d3y

SOUTHERN BRANCH
— OF THE —
National Surgical Institute,
Wall street, Opp. Passenger Depot, South Side,
ATLANTA.....GEORGIA.
THIS IS AN INCORPORATED INSTITUTION, with ample capital, and a thoroughly organized Surgical and Medical Staff, for the treatment of Congenital and acquired Deformities of the human body, and diseases or conditions requiring surgical operations, or mechanical appliances for their relief or cure; also, for the treatment of diseases peculiar to females, for paralysis, and other afflictions, as shown in illustrated Circulars. The Southern Branch is now in successful operation in Atlanta.
The building occupied is of brick, new, large, well ventilated, well furnished, and supplied with machinery, a complete gymnasic arrangement, Electrical Instruments, vapor, electric, galvanic and other Baths, vaccuum treatment, movement apparatus, and many other appliances from the original Institute in Indianapolis, Ind. An ample corps of skilled assistants, and apparatus makers, has been brought here, and the whole is under the charge of Surgeon of well known ability and skill. Two hundred patients are already under the treatment of the Southern Branch, and the results are highly gratifying and satisfactory. Call and examine the methods of treatment, and the facilities for carrying forward the work.
ADDRESS: K. H. BOLAND,
Sec'y Nat. Sur. Institute,
mayé—d1yr ATLANTA, GA.

Dr. W M. Marvin.
Would respectfully inform the citizens of Atlanta and vicinity that he has opened a Dispensary in Austell Block, where patients can get reliable treatment for all diseases. Particular attention paid to all diseases of the Throat, Lungs and Catarrh. The above diseases treated by inhalation.
The Doctor treats all diseases of long standing, such as Eruptions, Gravel, Paralysis, Loss of Voice, Wakefulness, Fever Sores, Rheumatism, Goitre, Neuralgia, Tumors, Chronic Diarrhœa, Dropsy, Biliousness, Diseases of the Kidneys, Erysipelas, Nervous Depression, Dyspepsia, Liver Complaint, all Diseases peculiar to Women, all Private Diseases, Heart Disease, Swollen Joints, Coughs, Gout, White Swelling, St. Vitus' Dance, etc.
Electricity applied in cases where it is required. The Doctor is permanently located, and persons who have been under the treatment of other physicians and have not been cured, are invited to call, as I treat all curable diseases, and cures guaranteed, or no pay. Call and see the Doctor without delay. His charges are moderate, and consultation free. Dispensary and consultation room No. 20 Decatur street. Office hours from 9 A. M. to 8 P. M. feb19-d&w1y

Wanted to Rent.
A COTTAGE of five or six rooms in a good neighborhood. Will make a permanent tenant.
Address, P. O. BOX 281.
b8-dtf

ICE! ICE!!
I HAVE removed my Ice House from James' Bank Block to the new Rock Ice House, adjoining National Hotel, fronting Railroad, where a constant supply of pure Ice may always be found, wholesale and retail.
Strict attention will be given to orders from country consumers. Terms Cash.
Greatly reduced prices to parties purchasing by the ton or carload.
Ice tickets can be had. Apply to
H. F. EMERY,
At Emery's Ice House,
may1-d1m Wall St. reet, fronting Railroad.

ADVANCES TO FARMERS,
Due 15th October Next.
I REQUIRE the names of three good farmers to each crop lien, or approved city acceptance.
I offer 10,000 bushels Corn. 2,000 bushels Oats.
100,000 pounds Bacon and Bulk Meats.
500 bbls. Flour, 200 bales Hay, 1,000 packages of Seed Sugar, Coffee, Tobacco, Rice, Syrup, Salt, Fish, etc.
Special inducements to the cash trade. Respectfully,
A. K. SEAGO,
myl9-d&w1w Merchant, Atlanta, Ga.

For Sale.
FOUR Hydraulic (6) Presses, one (1) Hydraulic Pump, one (1) pair of Rollers, five Heaters. Thirty horse-power Engine and Boiler. (All machinery Callahan make.)
Address JAS. T. BARTON,
No. 289 Front Street,
aug9-d1m Memphis, Tenn.

House and Lot for Sale,
ON HAWKINS STREET, OPPOSITE COLONEL Luther J. Glenn's. I want to sell the above property, but would exchange it for IMPROVED COUNTRY PROPERTY near Atlanta.
Apply to JNO. T. HAGAN,
mar26—d1f 91 Whitehall Street.

WHOLESALE HARDWARE.
McNAUGHT & SCRUTCHIN,
IMPORTERS OF
HARDWARE, CUTLERY AND GUNS,
AND Dealers in IRON, STEEL, NAILS, etc., Carriage and Wagon Makers' Wood Work, Saddlery and Harness Hardware. Agents for the sale of Dupont's Rifle and Sporting POWDER,
apr26-dtf 86 Whitehall Street, Atlanta, Ga.

HAVING MADE SPECIAL ARRANGEMENTS WITH THE
Woven Wire Mattress Company,
Of Boston, Mass., and ARE NOW OFFERING those celebrated Mattresses at Factory Prices. I am Sole Agent for the celebrated
"NE PLUS ULTRA" SPRING BED.
I also keep the TUCKER SPRING. If you wish to have pleasant dreams, get one of the above Springs. I also keep the largest assortment of Furniture in Atlanta and SELL THE CHEAPEST. If you want to be dealt with fairly, come to the OLDEST ESTABLISHED house in Atlanta.
JAS. L. WATKINS,
may2—d1m 84 WHITEHALL STREET.

"FEED YOUR LAND AND IT WILL FEED YOU"
THE attention of Factors, Planters and Dealers in Fertilizers, is respectfully invited by the undersigned to the fact that their Factory at Charleston, S. C., is in full operation manufacturing their well known Standard Fertilizers, the
"Phospho-Peruvian" and "Ammoniated Soluble Pacific" Guanos.
At Greatly Reduced Prices. These Fertilizers are rich compounds of the highest grades of Bone Phosphate (selected from their Ashepoo Mines) rendered soluble and ammoniated with No. 1 Peruvian Guano and Animal Matter, making the most concentrated and profitable fertilizer in use, particularly adapted to the Southern climate and soil and combining, as near as possible, the ingredients requisite to produce 16 Bales Point and Cereals Cash and Time Prices at Charleston:

		CASH,	For cotton, Acceptance, due Nov. 1.
Phospho Peruvian Guano	Per ton of 2,000 lbs.	$52 00	$60 00
Ammoniated Soluble Pacific Guano.....	do. do.	48 00	55 00
Sardy's Dissolved Bone Phosphate.....	do. do.	33 60	39 00
Pure Ocean Carolina Phosphate, finely ground..	do. do.	18 00	22 00

☞ Cartage on Dollar per ton, and Freight will be added, to be paid in Cash, on delivery.
A Liberal Discount to Dealers and Grangers.
JOHN B. SARDY & SON, Charleston, S. C.
To cash buyers I will allow a liberal discount from the above prices for PHOSPHO-PERUVIAN GUANO, and SOLUBLE PACIFIC and our DISSOLVED BONE PHOSPHATE.
On time, planter's paper, with approved security, will be accepted. Atlanta prices same as Charleston, actual expenses added. Address for circulars, etc.,
A. K. SEAGO,
Wholesale Merchant, Atlanta, Ga., agent for
JOHN B. SARDY & SON, Charleston, S. C.
feb12d1f

ATLANTA AUCTION HOUSE
NO. 26 PEACHTREE STREET
Joyner & Stockton.
WE DO EXCLUSIVELY A COMMISSION BUSINESS. WE BUY NO GOODS. WE HAVE NO BY-BIDDING; no Peter Funking, but a straight out legitimate business. Prompt attention given to all orders entrusted, and consignments solicited.
Special Attention Given to the Sale of Real Estate.
Auction Sales Every Thursday Morning at 10:30 o'clock.
b26—dtf JOYNER & STOCKTON.

J. O. MATHEWSON.
ESTABLISHED 1855.
GENERAL COMMISSION MERCHANT.
REFERENCE NATIONAL PARK BANK NEW YORK.
AUGUSTA, GA.

STEWART MILLS
OUR FF
Is Going into General Use
IT IS A CHOICE FAMILY FLOUR
OF good body and fine baking qualities. We use it largely at our table, and would suggest to consumers, if they have not, to GIVE IT A TRIAL; and to
RETAIL DEALERS
we can with confidence say, they can get no Flour for the price that will give better satisfaction.
Those preferring our FFF will always find it a GILT EDGE FANCY, superior to other Fancy Flour on the market.
Our other Grades are also of
SOUND MATERIAL,
and warranted to give satisfaction.
OUR MR. STEWART has recently invented and patented a Machine, which we have in successful operation, for taking the dark specks and brown dust from our lower grades, making brighter Flour without any increase in price.
STEWART, AUSTIN & CO.,
apr16-dtf Mills on W. & A. Railroad, corner Marietta and Simpson streets.

CHATTANOOGA FOUNDRY & MACHINE WORKS
WEBSTER & MARKS.

The Largest & Best Appointed Shops South of the Ohio
DAILY CAPACITY on Engines, Narrow Gauge Locomotives, with the same Mill Machinery for Steam and Water, and Castings for railroads
FOUNDRY, 15 TON, MANUFACTURERS OF STATIONARY AND PORTABLE Engines, Upright and Horizontal Blowing Engines of the most approved Stage Locomotives. Upright and Horizontal Blowing Engines of the most approved pattern, gymnasic arrangements, Electrical Instruments, vapor, electric, galvanic and other Baths, vaccuum treatment, movement apparatus, and many other appliances from the original Institute in Indianapolis, Ind. An ample corps of skilled assistants, and apparatus makers, has been brought here, and the whole is under the charge of Surgeon of well known ability and skill. Two hundred patients are already under the treatment of the Southern Branch, and the results are highly gratifying and satisfactory. Call and examine the methods of treatment, and the facilities for carrying forward the work.
Agents for Eagle Steam Pumps, Brooks' Cotton Presses.
A SPECIALTY MADE OF
Heavy Castings, Architectural Iron Works, and all Castings for Gas and Water Works.
We would particularly call the attention of capitalists, intending to erect furnaces, as we are prepared to make proposals for entire ones (peculiar of same at Eastern rates.
ALL WORK GUARANTEED
jan

Georgia National Bank,
OF ATLANTA,
Capital, : : $100,000,
BUYS AND SELLS EXCHANGE, Gold and Silver, makes Collections, and transacts a general Banking business.
H. L. JONES, Cashier. I. A. LAPHAM, President.
5—d1mo

ATLANTA AND
Tennessee Market House,
ROSE, JAMISON & CO., BUTCHERS, Dealers in Cattle, Hogs, Butter, Eggs, etc., No. 126 Whitehall street, Atlanta, Ga.
O. A. V. ROSE, P. K. JAMISON, W. L. SHOFNER, } W. L. SHOFNER & CO., Fayetteville, Tennessee.
apr13-d6m